THE SOUTHERN FORESTER

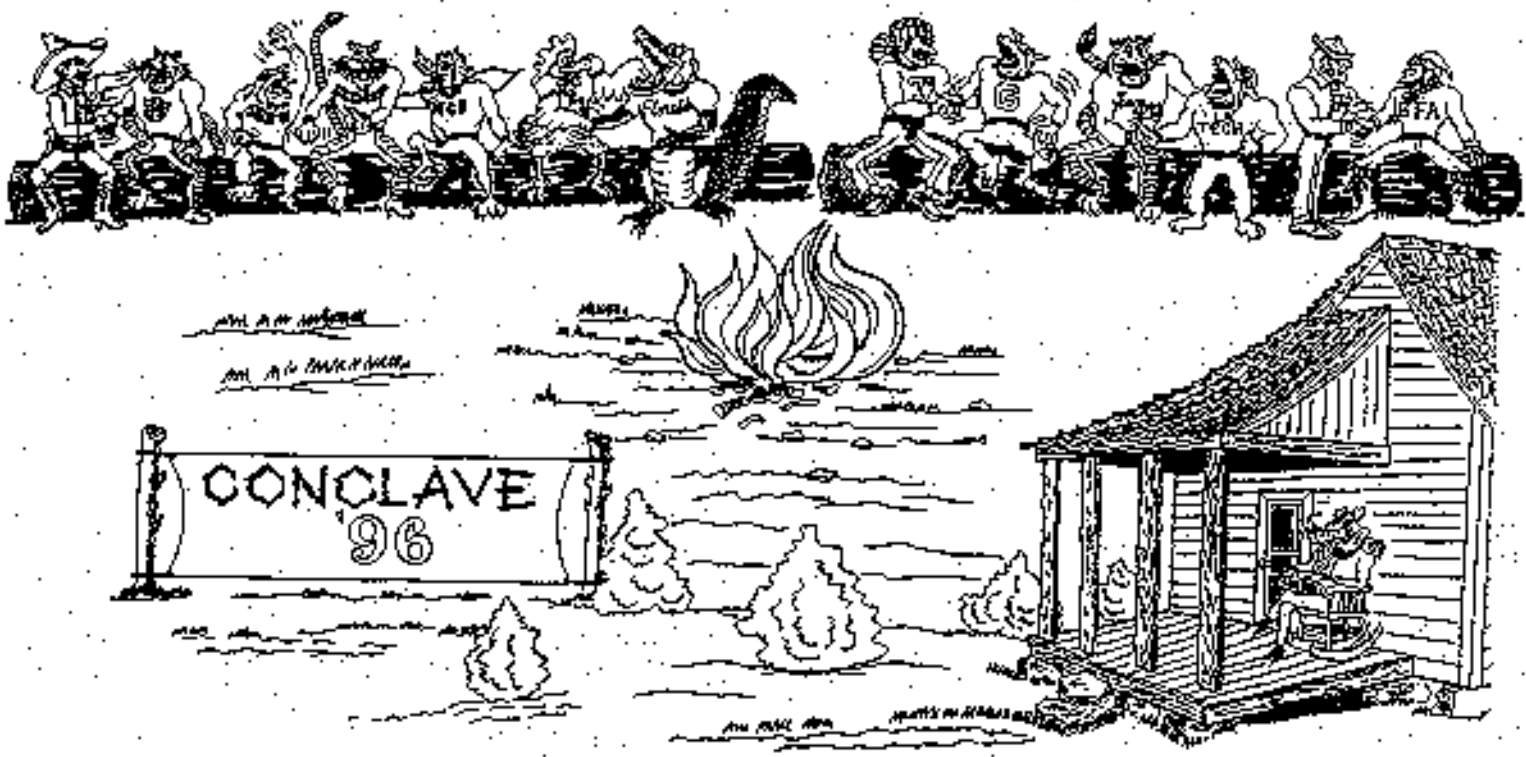

39th Annual ASFC Conclave

Hosted by

The University of Arkansas Forestry Club

The Southern Forester

Published by the Association of Southern Forestry Clubs

Edited by Ricky O'Neill

A Note from the President 1

School Comments 2-15

Physical Events Results 16-29

Technical Events Results 30-38

Overall Ranking, Sportsmanship Award, ASFC Records 39

Non-point Events 40-41

Budget, Schedule of Hosting 42

Conclave Minutes 43

ASFC Constitution 44-48

Pictures 49-50

University of Arkansas at Monticello
Forestry Club
University of Arkansas at Monticello
Monticello, Arkansas 71655

A NOTE FROM THE PRESIDENT

Dear Southern Foresters,

Is everybody having a good time? I hope so. I know we had a good time in Arkansas hosting the 39th Annual ASFC Conclave at Camp Couchdale. After a lot of work, I think that this one will go down in the record books as one of the best ever.

Many thanks to all the clubs for genuine sportsmanship and good competition. A special thanks to the club advisors who served as judges, protest committee members, and shuttle bus drivers. As for the home club, you guys are the greatest and I know that without your help, it never could have gone over as well as it did.

Rumor has it that Georgia is going to host Conclave next year. Well, it looks like I will be there to help out as much as possible. I hope that everybody will come and visit as I am sure that it will be another hell of a good time. And maybe, just maybe, somebody else will get to be the asshole with the bullhorn.

Take care,

Bart Rash
1995-96 ASFC President



Arkansas



President	Bobby "Chicken Lover" Roberts	Vice-Pres.	Chris Nelson
Conclave Pres.	Bart Rash	Conclave Captain	Shane Booth

Well, I could begin by talking about how much we worked, but we didn't because this year we had a bunch of dead weight join the club. We finally made it to the non-point events body wise, but our minds were in Beam and Weiserville, right Taubble! By the way, porky tasted well but LA Tech's mascot was a little feathery. We're glad ya'll could make it; we had a blast and can't wait until 2003 in Clemson. I'll make a special trip back with a drip torch for that one. We would like to thank everyone who helped us piece the 39th Annual Conclave, it took a lot of work and our grades show.At this point I'll speak for all the seniors and say "A-keem-a-locka-lewm" or however you spell it. Good luck to Georgia hosting Conclave next year, just get Bart to do all the work-we did! Also, get Roger to practice on bow sawing just a little bit. Well the seniors are outta here like Vladimere – without jobs! WE just ain't right.

-- Chris Nelson, Jonathan Fallon, Bart Rash, Bobby Roberts, Chicken, Kyle Lane,Kyle Clark, Roy Ferguson, Clif Philips, Becky Finzer, Steven "How's it goin" Burgess, and Shane Booth

Auburn



The Auburn University Forestry Club really had a great time at Conclave this year. To raise money for Conclave, our club sold shirts, firewood, and hats and planted trees. We want to congratulate the Arkansas club on a job well done. See ya' in Georiga!

Clemson

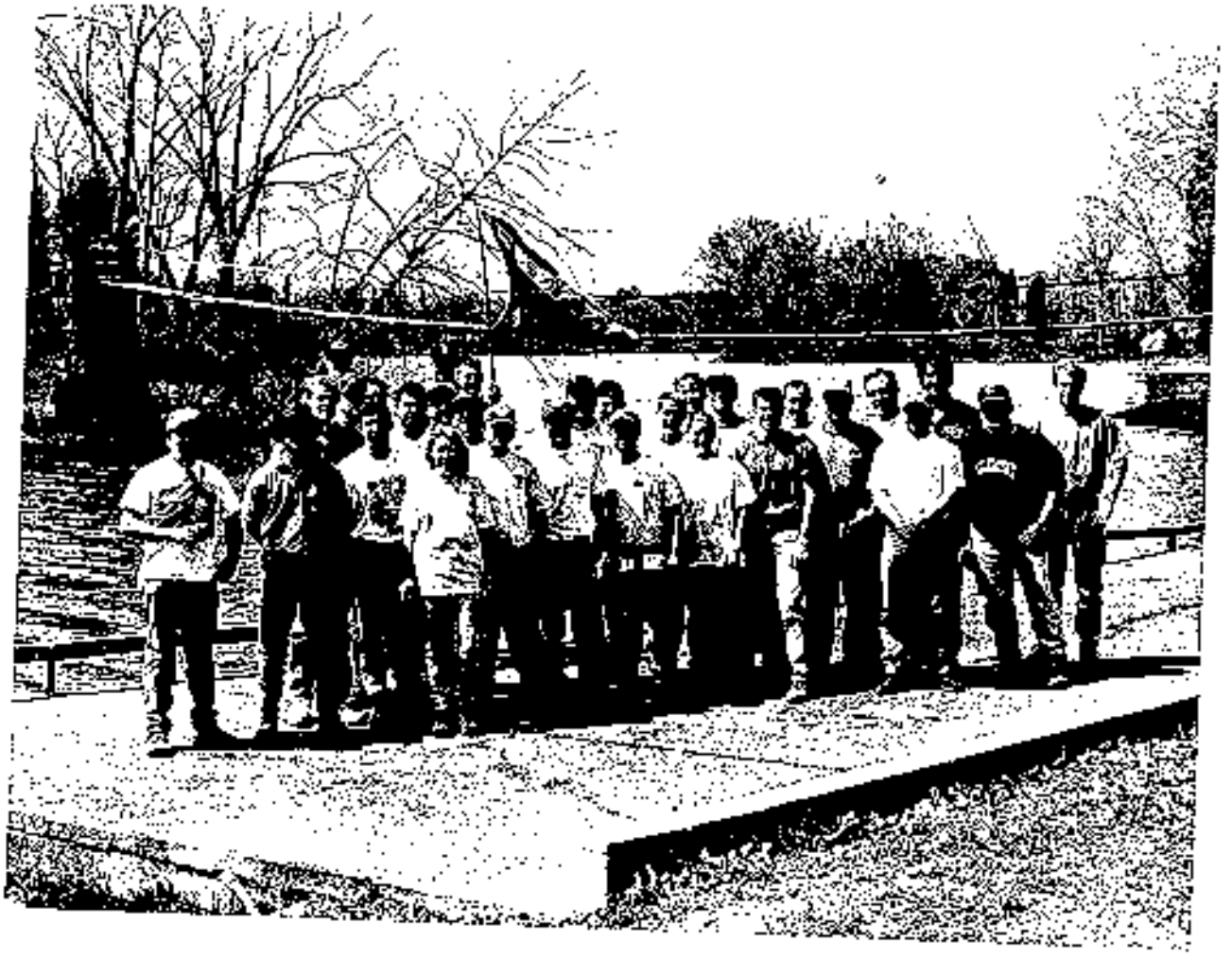

We had good support from the club selling firewood and Christmas trees to raise money for Conclave this year. We would like to thank Arkansas for hosting this year. We had a great time.

We Came, We Saw, We Burned.

Florida



President	Billy Geier
VP	Doug Voltina
Treasurer	Samantha Dale
Secretary	Matt Goodin

Getting to Conclave this year proved to be more difficult than any of us expected. Long Hours cutting pulpwood and selling Christmas trees helped, but only our sprit and perseverance got us through the bus ride from hell. But Florida foresters love wood, beer, and sweat so we couldn't stay away. However, the sportsmanship found at Conclave are the real treasure. Our faculty advisors, Alan Long and Dan Schultz deserve special thanks for their patience and determination to get Florida to Arkansas. Thanks Arkansas for a terrific Conclave!

-- GO GATORS

Georgia



President	Karl Steinbeck
VP and Conclave VP	Roger Bryant
Treasurer	Doug Beaulieu
Secretary	Jenny Brown
Ag-Hill Rep.	Darrell Odom

The UGA Forestry Club would like to thank Arkansas for a great Conclave. We raised funds this year by hat and sweatshirt sales. We were a small group with a big heart. We (especially Roger) would like to thank each school for their much needed support. We look forward to seeing ya'll next year at the 40th Annual Conclave in Georgia. We're working to make next year's conclave the best ever.

Louisiana State



"Doot, dah, doot, doot, doot"...Old Forester..."Get it Roger"..."Sit down Ken"..."dude"..."Leslie, do you have a shirt from them?"..."Wyatt, what's up with the feather?"...T-Rat..."we're the three best looking bitches here"-April, Leslie, & Jessica..."you have 30 seconds and the cord is cut."..."you boys have your hardhats?"...Dr. Willett..."I forgot my hairdryer"..."Rip, Rip, Rip"..."The Silverback is here"..Senior '96...Cody, the first man to get through the toe-chop for LSU...The 28-second crosscut (We'll do better)...

Louisiana Tech



President	Neill Kirkland
VP-Conclave	Mark Williams
Secretary	Dan Martin
Treasurer	Ron Whitaker
Sports Chairman	Wesley Taylor
Social Chairman	Brad White

We've had a good Conclave '96, and we look forward to the next. Arkansas has hosted a very memorable Conclave.

Thanks,
La. Tech

Mississippi State



I would like to say Thank You to Arkansas for hosting Conclave '96. Ya'll have been a great host and we've had a wonderful time, those of us who can remember it. We'd like to thank all of our sponsors, advisors, and contestants for making the MSU '96 Conclave team what it is. We would also like to thank all of the faculty and students in the College of Forest Resources for the increased support this year. See ya'll in Athens in '97.

GO DAWGS!

North Carolina State



Thank you very much Arkansas and all other ASFC schools for having us to Conclave 1996. After a long journey it was nice to find good competition with plenty of sportsmanship to go around. We couldn't of asked for a better site or the cooperation of the weather. Thank you again for the wonderful hospitatily and we look forward to seeing you all next year in Georgia.

P.S. It was not the saw!

Oklahoma State



President	Allen Farley	Technical	Matt Stanek
VP	Pat Meadors	Social	Ashley Emerson
Treasurer	Kathy Constein	Professional	Jim Williams
Conclave	Allen Hambrick	Club Advisor	Dr. Ed Miller

Thanks for the great Conclave Arkansas! We had a killer time at Camp Couchdale. The crew from the West looks forward to making the trek to Georgia next year. Our team gets better every year because of increased participation and the excitement of competition. OSU hosts Conclave in '98– maybe ya'll can come see how real Cowboys Kick Butt!!

Allen Farley, OSU Forestry Club President

Stephen F. Austin

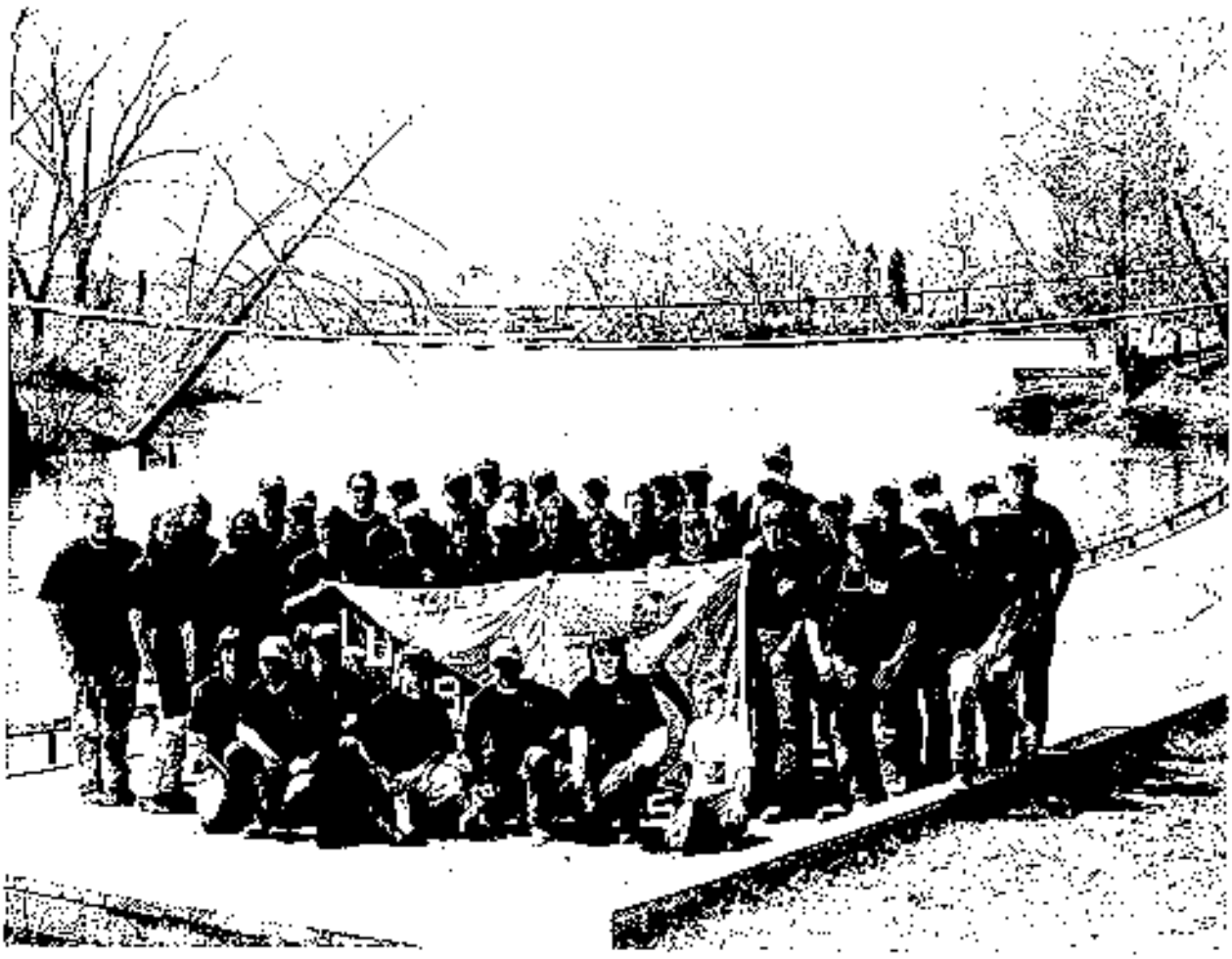

Thank you Arkansas for putting on a great Conclave! Everything was extremely well-organized and even the weather cooperated. The competition between the schools was more spirited than in the past.
Thanks again, good luck to all the graduates. See you in Georgia.

Robert Hachtel
Conclave VP

Texas A&M

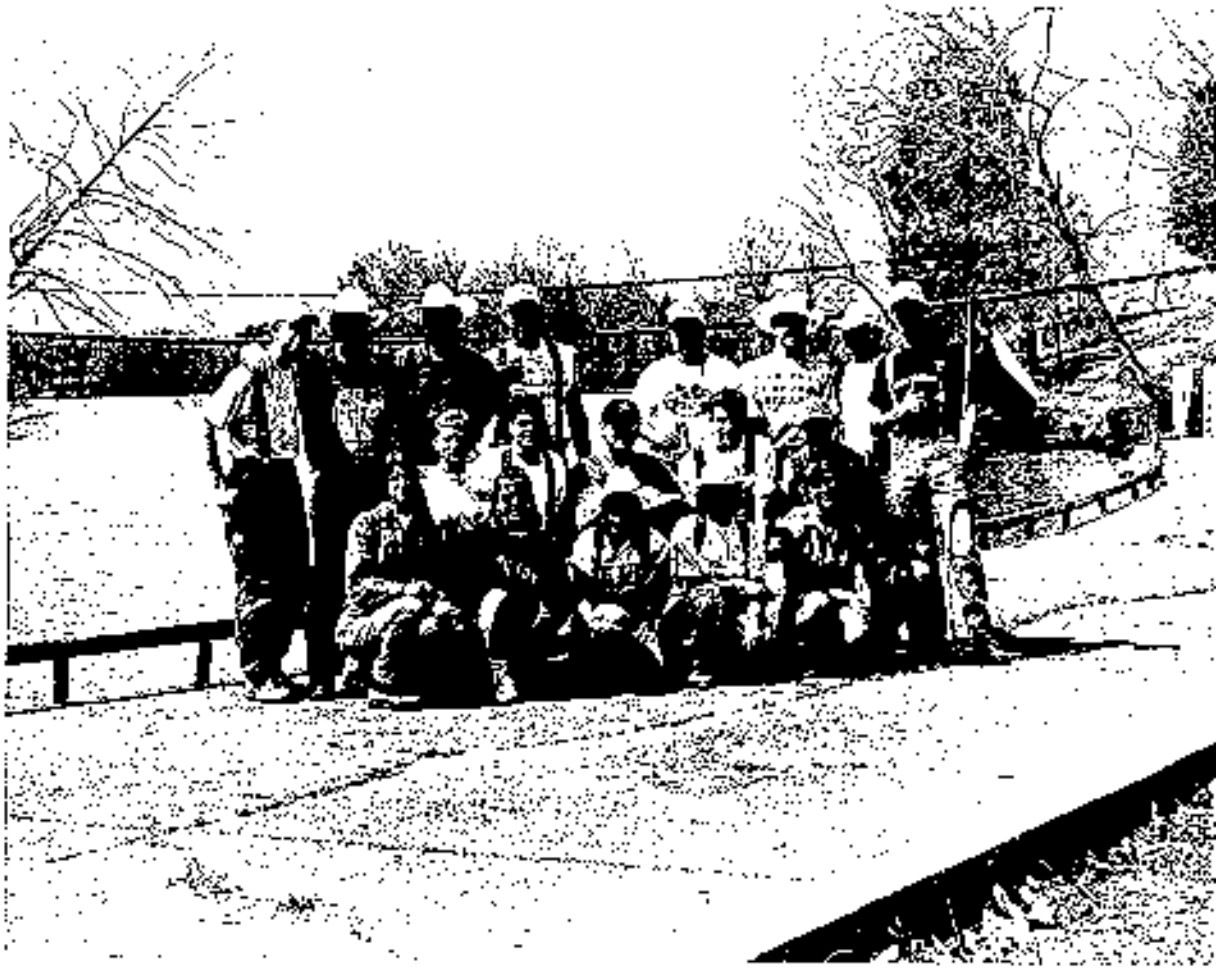

First of all, we would like to thank Arkansas for being great hosts, and for putting on a super Conclave. We also want to thank all of the other schools for their company and the chance to compete against them. Ya'll are getting pretty good so try not to practic too much before next year.

Gig'em Aggies,
Damon Burris
VP Conclave

Virginia Tech



First, we would like to thank Arkansas for holding one helluva "drunkfest" here at Camp Couchdale. And secondly, you at Arkansas should be extremely proud of the wonderful job you have done in presenting Conclave '96. As always, the Hokies have had a blast this year. 1996 has been a very successful year for us.

We continued to do our annual fundraisers such as firewood, Christmas tree sales, and Timberbeast, our Spring dance. A very successful fundraiser that we started last year was our spring seedling sale.

We look forward to seeing you all next year in Georgia. Good luck Georgia, and thank you Arkansas for a job well done.

Physical Events

Final Results

Rank	School	Points
1	Arkansas	157.5
2	SFA	115.5
3	LA Tech	108.5
4	Florida	106.5
5	MSU	103.5
6	Auburn	102.5
6	NCSU	102.5
8	Texas A&M	97
9	LSU	91
10	VPI	84
11	Clemson	82
12	Georgia	75.5
13	OSU	73.5
14	Tenessee	57.5



Archery

Sponsred by: Riverwood International



Rank	School	Name	Score	Points
1	Arkansas	Robert Brewington	130	14
2	LSU	Jason Lemoine	124	13
3	Auburn	Joey West	124	12
4	SFA	Chris Edmundson	117	11
5	LA Tech	Dan Martin	106	10
6	Florida	Paul Hudson	102	9
7	Clemson	Keith Wingard	99	7.5
7	OSU	Kenny Daniel	99	7.5
9	Texas A&M	Jake Jackson	98	6
10	Georgia	Mark Lawson	97	5
11	MSU	Rodney Crimm	85	4
12	NCSU	Kyle Parshall	79	3
13	Tennessee	Chris Sawyer	58	2

Axe Throw

Sponsored by: J.P. Price Lumber Co.

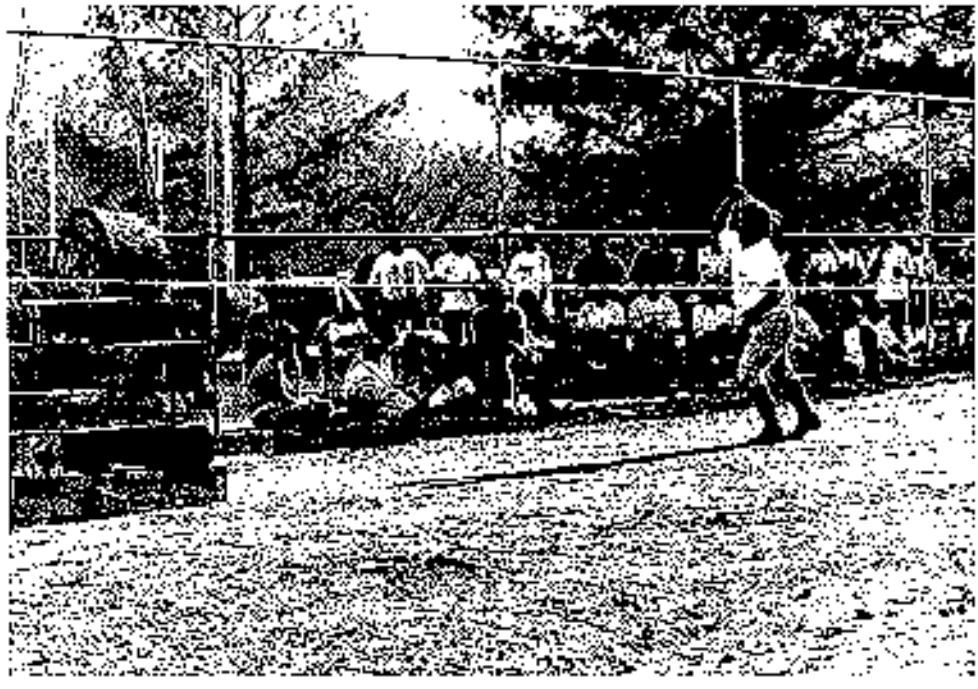

Rank	School	Name	Score	Points
1	Auburn	Richey Hosmer	12	14
2	Georgia	Mark Lawson	9	13
3	LSU	Jason Lemoine	8	12
4	LA Tech	Allen Gayle	6	10.5
4	MSU	Lee Wilkes	6	10.5
6	Florida	Geoff Davidson	5	7.5
6	NCSU	Brian Absher	5	7.5
6	OSU	Allen Ferley	5	7.5
6	SFA	Monte Bartek	5	7.5
10	Arkansas	Kevin Corbin	4	4.5
10	Clemson	Todd Barrett	4	4.5
12	Tennessee	Thomas Graham	2	2.5
12	Texas A&M	Damon Burris	2	2.5
14	VPI	Mark Honaker	1	1

Bow Sawing

Sponsored by: Wilson Brothers



Rank	School	Name	Time	Points
1	Arkansas	Chris Johnson	00:12.64	14
2	LA Tech	Nelli Kirkland	00:16.15	13
3	MSU	Eddie Adams	00:18.515	12
4	NCSU	Troy Lucas	00:19.35	11
5	SFA	Jason Grogan	00:21.15	10
6	LSU	Jason Lemoine	00:22.97	9
7	Texas A&M	Joel Eshbaugh	00:29.06	8
8	Clemson	Mark Swanson	00:29.24	7
9	Tennessee	Joe Elkins	00:29.68	6
10	Florida	Matt Goodin	00:35.63	5
11	VPI	Don Bright	00:39.88	4
12	OSU	Steve Smith	01:00.85	3
13	Georgia	Roger Bryant	27:03.77	2
14	Auburn	Tom Williams	DQ	0

Chain Throwing

Sponsored by: Neeley Forestry Services, Inc.



Rank	School	Name	Time	Points
1	Arkansas	Lowry/Bogart*	0:52.48.5	14
2	Clemson	Shaw/Ardrey	0:57.61	13
3	VPI	Milburn/Yeager	1:18.73	12
4	Florida	Goodin/Oldershaw	1:24.83	11
5	Auburn	Fincher/Carpenter	1:25.44	10
6	LA Tech	Dickerson/Taylor	1:30.91	9
7	Tennessee	Bailey/Taylor	1:57.39	8
8	LSU	Courtright/Cooper	2:39.70	7
9	OSU	Smith/Murrell	2:43.09	6
10	Georgia	Morley/Lawson	4.19.285	5
11	MSU	Heard/Meador	5:19.80	4
12	NCSU	Booth/Russ	DQ	0
13	Texas A&M	Capelle/Ballard	DQ	0
14	SFA	Scott/Pennell	DQ	0

* indicates new record time

Jack & Jill Cross Cut

Sponsored by: Arkansas Forestry Association



Rank	School	Name	Time	Points
1	SFA	Hachtel/Prewitt	00:12.72	14
2	NCSU	Carpenter/Willoughby	00:13.63	13
3	Arkansas	Roberts/Anderson	00:16.06	12
4	LA Tech	Martin/Moore	00:19.67	11
5	MSU	Crimm/Allen	00:19.86	10
6	VPI	Woolfolk/Kumbier	00:20.19	9
7	Florida	Geier/Date	00:21.08	8
8	Auburn	Stitcher/Richter	00:23.47	7
9	Texas A&M	Ruth/Capelle	00:28.62.5	6
10	Clemson	Shaw/Batchelor	00:31.50	5
11	Georgia	Rocker/Muzik	00:33.57.5	4
12	Tennessee	Sawyer/Greer	00:33.75	3
13	LSU	Hagaman/Guillory	00:39.81.5	2
14	OSU	Murrell/Naylor	00:41.25	1

Men's Cross Cut

Sponsored by: Woodson-Cormier, Inc.



Rank	School	Name	Time	Points
1	NCSU	Hill/Lucas	00:11.92	14
2	SFA	McAfee/Hughes	00:11.95	13
3	LA Tech	Kirkland/Willaims	00:12.97	12
4	Arkansas	Johnson/O'Neill	00:13.03	11
5	Florida	Geier/Goodin	00:14.25	10
6	MSU	Crimm/Smith	00:14.67	9
7	Clemson	Shaw/Gregory	00:14:96.5	8
8	VPI	Burger/Woolfolk	00:15.61	7
9	Auburn	West/Caton	00:22.59.5	6
10	OSU	Stanek/Murrell	00:23.75	5
11	Georgia	Morley/Bryant	00:25.65.5	4
12	LSU	Albritton/Kael	00:28.32	3
13	Texas A&M	Burris/Alexander	00:28.42	2
14	Tennessee	Graham/Sawyer	00:31.75	1

Women's Cross Cut

Sponsored by: Monsanto Agricultural Co.



Rank	School	Name	Time	Points
1	SFA	Prewitt/Pennell	00:12.15	14
2	NCSU	Willoughby/Barnes	00:12.59.5	13
3	Arkansas	Anderson/Bogart	00:13.28	12
4	Georgia	Muzik/Cushing	00:18.20	11
5	VPI	Simpson/Gunnerson	00:19.31	10
6	Auburn	Richter/Jordan	00:21.28	9
7	Texas A&M	Capelle/Karlovetz	00:21.94	8
8	Florida	Dale/McGuglin	00:23.25	7
9	MSU	Allen/Markley	00:23.29.5	6
10	LA Tech	Moore/Echols	00:25.50	5
11	OSU	Naylor/Constien	00:30.25	4
12	Tennessee	Horner/Greer	00:35.00	3
13	Clemson	Batchelor/Jordan	00:36.47	2
14	LSU	Morris/Higgenbotham	00:45.28.5	1

Knife Throwing

Sponsored by: J.A. Riggs Tractor Co.



Rank	School	Name	Score	Points
1	MSU	Lee Wilkes	4	14
2	Texas A&M	Phillip Rust	4	13
3	Arkansas	Steven Burgess	3	12
4	LSU	Wayne Higginbotham	3	11
5	Florida	Doug Voltolina	2	9
5	NCSU	Tom Lane	2	9
5	OSU	Allen Farley	2	9
8	Auburn	Scott VanHovein	1	5.5
8	Georgia	Roger Bryant	1	5.5
8	LA Tech	Wesley Bryant	1	5.5
8	VPI	Mark Honaker	1	5.5
12	Clemson	Barry Farrell	0	2
12	Tennessee	Joe Elkins	0	2
12	SFA	Jay Hein	0	2

Log Birling

Sponsored by: Taco Bell of Monticello



Rank	School	Name	Score
1	SFA	Clif Motheral	14
2	Arkansas	Chris Nelson	13
3	LA Tech	Walter Smith	12
4	Auburn	Angela Jetton	11
5	Clemson	Andy Stinson	9.5
5	Texas A&M	Phillip Rust	9.5
7	NCSU	Kyle Parshall	7.5
7	VPI	Jamie Timberlake	7.5
9	Florida	Doug Voltolina	5
9	LSU	Jason Lemoine	5
9	OSU	Ashley Emerson	5
12	Georgia	Brian Clements	2
12	MSU	Andy Meador	2
12	Tennessee	Lyle Taylor	2

Log Chopping

Sponsored by: Potlatch Corporation



Rank	School	Name	Time	Points
1	SFA	Ty Humphrey	1:17.90.5	14
2	Arkansas	Chris Johnson	1:35.09	13
3	MSU	Lee Wilkes	1:55.35	12
4	VPI	Jamie Timerlake	2:07.14	11
5	Texas A&M	Phillip Rust	3:00.66	10
6	Tennessee	Cass Rye	3:05.47	9
7	LSU	Cody Cedotal	3:16.79.5	8
8	Florida	Billy Geier	3:40.96	7
9	Georgia	Karl Steinbeck	3:58.09	6
10	Auburn	Brad Russell	4:37.34	5
11	Clemson	Brian Mathis	5:00.00	2.5
11	LA Tech	Brad White	5:00.00	2.5
11	NCSU	Russ Alton	5:00.00	2.5
11	OSU	Matt Stanek	5:00.00	2.5

Log Rolling

Sponsored by: Weyerhauser



Rank	School	Names	Time	Score
1	Arkansas	McLellan/Nelson	00:36.045	14
2	Auburn	Merrill/Russell	00:56.31	13
3	Texas A&M	Nightingale/Rust	00:58.75	12
4	NCSU	Faw/Abshire	1:02.06	11
5	VPI	Honaker/Bright	1:02.35.5	10
6	OSU	Shelton/Blehm	1:05.36	9
7	Tennessee	Andrews/Bailey	1:07.30	8
8	Florida	Marshall/Hudson	1:09.63	7
9	MSU	Bass/Cornish	1:16.29.5	6
10	LSU	Lemoine/Kael	1:23.18	5
11	LA Tech	Smith/Satler	1:31.41	4
12	SFA	Westfall/Howard	1:38.03	3
13	Clemson	Steele/Swansom	1:39.26.5	2
14	Georgia	Lowe/Clements	1:56.64	1

Pole Climbing

Sponsored by: Georgia-Pacific Corporation



Rank	School	Name	Time	Score
1	Arkansas	Bart Rash	3.285	14
2	OSU	Aaron Shelton	4.205	13
3	Clemson	Eric Smith	4.545	12
4	SFA	Justin Jordan	4.585	11
5	LA Tech	Ben Martin	4.78	10
6	LSU	Louis Swallow	5.795	9
7	Texas A&M	Chris Meyer	6.75	8
8	Florida	Bill Clark	7.095	7
9	NCSU	Tom Lane	7.655	6
10	MSU	Michael Smith	9.065	5
11	Georgia	Doug Beaullen	11.78	4
12	VPI	Mark Honaker	12.375	3
13	Auburn	Alan Stitcher	13.36	2
	Tennessee	—	—	0

Pole Felling

Sponsored by: J&L Timber Co.



Rank	School	Name	Dist.	Time	Points
1	Florida	Billy Grier	HIT	3:31.62	14
2	Georgia	Roger Bryant	HIT	3:53.73	13
3	Texas A&M	Justin Penick	0.45'	1:42	12
4	Tennessee	Cass Rye	0.55'	7:19	11
5	Arkansas	Roy Ferguson	0.95'	1:52.01	10
6	MSU	Stephen Heard	1.05'	3:06	9
7	Auburn	Earl Ketchum	1.15'	3:43	8
8	Clemson	David Grant	3.65'	3:24.27	7
9	LSU	Scott Courtright	4.0'	3:36	6
10	NCSU	Derrick Faw	4.95'	1:18.39	5
11	LA Tech	Mark Williams	13.5'	1:58.6	4
12	VPI	Don Bright	29.45'	4:39	3
13	SFA	Robert Hachtel	29.65'	1:56.47	2
14	OSU	Brian Aday	30.1'	2:53.50	1

Technical Events

Final Results

Rank	School	Points
1	Arkansas	129
2	SFA	123
3	Florida	108.75
4	MSU	108
5	Auburn	102
6	LA Tech	99.75
7	Tennessee	95.25
8	LSU	93.75
9	VPI	86.25
10	Georgia	76.5
11	NCSU	70.5
12	Clemson	60
13	OSU	57.75
14	Texas A&M	49.5



Compass & Pacing



Rank	School	Name	Precision	Points
1	Texas A&M	Todd Nightingale	52.76	21
2	LSU	Ken Rester	42.61	19.5
3	Georgia	Tripp Lowe	40.87	18
4	Tennessee	Greg Bailey	32.31	16.5
5	Auburn	Scott Vanhoveln	28.6	15
6	VPI	James Walters	24.34	13.5
7	NCSU	Shannon McDonald	22.59	12
8	SFA	Jason Grogan	20.75	10.5
9	LA Tech	Neill Kirkland	20.29	9
10	MSU	Micheal Anderson	15.85	7.5
11	Clemson	Shane Hardee	8.51	6
12	OSU	Pat Meadors	6.93	4.5
13	Arkansas	Brad Rothwell	6.16	3
14	Florida	Doug Voltolina	<6.16	1.5

DBH Estimation



Rank	School	Name	Deviation	Points
1	Arkansas	Clif Phillips	3.3	21
2	Clemson	Arther Geer	3.8	19.5
3	LA Tech	Ron Whitaker	5.1	18
4	MSU	Greg Knight	5.9	16.5
5	Florida	Travis Oldershaw	7.3	15
6	SFA	Monte Bartek	8.1	13.5
7	Auburn	Richey Hosmer	8.6	12
8	OSU	Allen Farley	11.1	10.5
9	NCSU	Jason Cotton	11.8	9
10	VPI	Danielle Yeager	12.7	7.5
11	LSU	Charlie Cooper	13.1	6
12	Texas A&M	Damon Burris	15.1	4.5
13	Georgia	Jennifer Muzik	17	3
14	Tennessee	Chris Andrews	19.7	1.5

Dendrology



Rank	School	Name	Score	Points
1	SFA	Nathan Smith	184.5	21
2	Arkansas	Bobby Roberts	177	19.5
3	Auburn	Jeneen Martin	148.5	18
4	NCSU	Daniel Carpenter	146.5	16.5
5	MSU	William McKinley	131.5	15
6	LSU	Daniel Bollich	122.5	13.5
7	Georgia	Doug Beaullen	14.5	12
8	VPI	Julianne Harris	104	10.5
9	Florida	Bill Clark	91	9
10	Tennessee	Cass Ryc	88.5	7.5
11	Clemson	Henry Poole	66.5	6
12	LA Tech	Reagan Kent	60	4.5
13	OSU	Pat Meadors	44	3
14	Texas A&M	Christy Karlovetz	29.5	1.5

Photogrammetry



Rank	School	Name	Score	Points
1	Florida	Billy Geier	83	21
2	SFA	Dan Weeks	74	19.5
3	Tennessee	Greg Bailey	73	18
4	Arkansas	Steven Burgess	72	16.5
5	LA Tech	John Graham	68	15
6	VPI	Jason Milburn	64	13.5
7	NCSU	Jennifer Barnes	62	11.25
8	Clemson	John Hane	62	11.25
9	MSU	Stephen Heard	53	9
10	Auburn	DeAnna Carpenter	43	7.5
11	Texas A&M	Karl Alexander	41	6
12	OSU	Kathey Constien	36	4.5
13	Georgia	Karl Steinbeck	34	3
14	LSU	Jeff Albritton	30	1.5

Pole Classification



Rank	School	Name	Score	Points
1	LA Tech	Mark Williams	89	21
2	Florida	Carol McGugin	79	19.5
3	Arkansas	Bart Rash	76	18
4	MSU	Jason Cooksey	75	16.5
5	Auburn	Chad Fincher	74	14.25
5	LSU	Jeff Albritton	74	14.25
7	Tennessee	Thomas Graham	70	12
8	Georgia	Jack Rocker	69	10.5
9	OSU	Hall	65	9
10	SFA	Scott McDonald	62	7.5
11	NCSU	Jennifer Willoughby	57	6
12	Texas A&M	Phillip Rust	52	4.5
13	VPI	Tiffany Gunnarson	44	3
14	Clemson	Steve McMillan	43	1.5

Timber Estimation

Sponsored by: The Ross Foundation



Rank	School	Name	Deviation	Score
1	MSU	Jason Goforth	518 bdft	21
2	Florida	Scott Sager	1,726 bdft	19.5
3	Auburn	Scott Merrill	2,017 bdft	18
4	SFA	Robert Hachtel	2,403 bdft	16.5
5	Georgia	Mark Lawson	2,642 bdft	15
6	OSU	James Blehm	5,052 bdft	13.5
7	Arkansas	Bart Rash	7,072 bdft	12
8	Tennessee	Mary Horner	7,621 bdft	10.5
9	Clemson	Bryan Mathis	11,197 bdft	9
10	LA Tech	Ron Whitaker	20,770 bdft	7.5
11	Texas A&M	Chris Meyer	24,598 bdft	6
12	VPI	James Walters	26,482 bdft	4.5
13	NCSU	Jeff Page	37,344 bdft	3
14	LSU	Randy Keel	39,583 bdft	1.5

Wildlife



Rank	School	Names	Score	Points
1	LSU	Bollich/Higginbotham	15	21
2	SFA	Burde/White	13	19.5
3	Arkansas	Booth/Corbin	13	18
4	MSU	Jackson/McKinley	13	16.5
5	LA Tech	Gayle/Stevens	11	14.25
5	VPI	Cromwell/Simpson	11	14.25
7	Florida	Davidson/Clark	10.5	11.25
7	Tennessee	Bailey/Andrews	10.5	11.25
9	Auburn	Martin/Richter	8	8.25
9	OSU	Hall/Venable	8	8.25
11	Clemson	Farmer/Farrell	7	5.25
11	NCSU	Alan/Parshall	7	5.25
13	Texas A&M	Ruth/Sandlin	5.5	3
14	Georgia	Bryant/Clements	3	1.5

Wood Technology

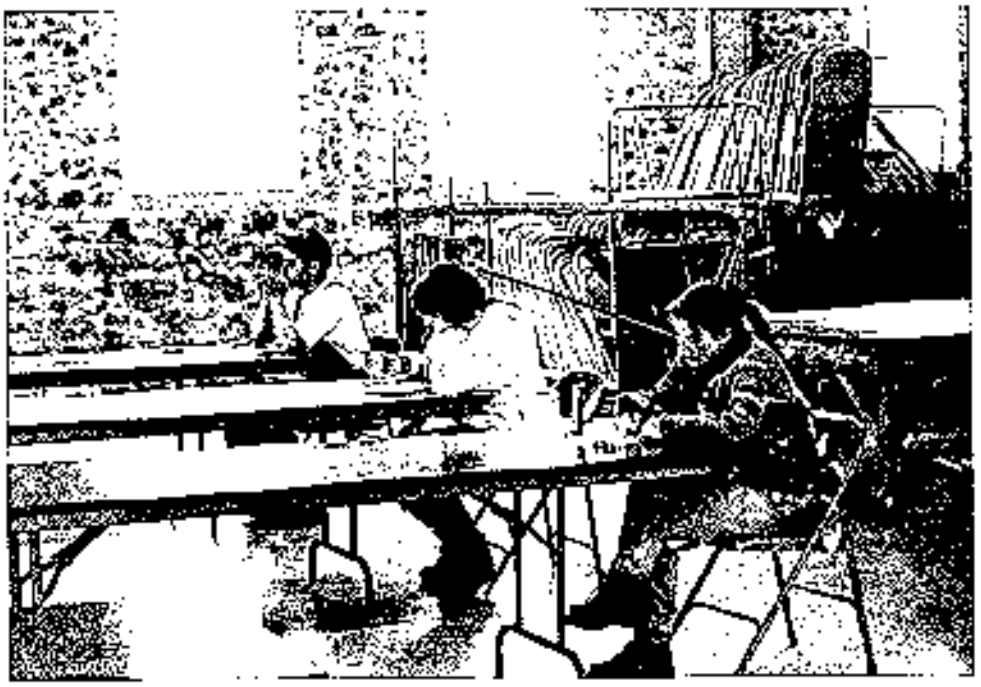

Rank	School	Name	Score	Points
1	Arkansas	Ricky O'Neill	52.5	21
2	VPI	Dan Bailey	38	19.5
3	Tennessee	Chris Andrews	31.5	18
4	LSU	Jason Lemoine	31	16.5
5	SFA	Monte Bartek	30.5	15
6	Georgia	Jennifer Muzik	29.5	13.5
7	Florida	Tammy Cushing	27.5	12
8	LA Tech	John Corken	21	10.5
9	Auburn	Marina Richter	16.5	9
10	NCSU	Jeff Page	13	7.5
11	MSU	Micheal Anderson	11	6
12	OSU	Allen Farley	10.5	4.5
13	Texas A&M	Megan Craig	6	3
14	Clemson	David Grant	5	1.5

Overall Ranking

Rank	School	Physical	Technical	Total
1	Arkansas	157.5	129	286.5
2	Stephen F. Austin	115.5	123	238.5
3	Florida	106.5	108.75	215.25
4	Mississippi State	103.5	108	211.5
5	Louisiana Tech	108.5	99.75	208.25
6	Auburn	102.5	102	204.5
7	Louisiana State	91	93.75	184.75
8	North Carolina State	102.5	70.5	173
9	Virginia Tech	84	86.25	170.25
10	Tennessee	57.5	95.25	152.75
11	Georgia	75.5	76.5	152
12	Texas A&M	97	49.5	146.5
13	Clemson	82	60	142
14	Oklahoma State	73.5	57.75	131.25

Sportsmanship Award.....Georgia

Conclave Records

Unofficial Records from 1958-1996

1983	Archery	Dignum	Texas A&M	150.0 pts.
1986	Axe Throwing	Feggeller	VPI	14.0 pts.
1993	Bow Sawing	Buchanan	NCSU	7.85 sec.
1974	Chain Throw (1 man)	Shaw	Arkansas	52.95 sec.
1996	Chain Throw (2 man)	Lowry/Bogart	Arkansas	52.485 sec.
1988	Knife Throw	Megera	SFA	11.0 pts.
1989	Jack & Jill X-cut	Maddaloni/Mitchell	Florida	10.50 sec.
1976	Log Chopping	Bond	SFA	31.70 sec.
1985	Log Rolling	Neely/Nipp	Arkansas	28.9 sec.
1990	Men's X-cut	Hyde/Lane	NCSU	7.95 sec.
1979	Men's X-cut	Carter/Gorman	SFA	6.19 sec. *
1966	Pole Climbing	Silker	OSU	2.00 sec.
1965	Pole Felling	Maynard	Arkansas	61.0 sec. **
1982	Women's X-cut	Allison/Marvin	VPI	8.7 sec.

* set with M-tooth saw which was outlawed
** fastest time for a direct hit

Non-point Events

Dizzy Dash

Rank	School	Time
1	Texas A&M	00:20.23
2	SFA	00:21.70
3	OSU	00:22.35
4	Clemson	00:22.69
5	Tennessee	00:23.19
6	LA Tech	00:24.67
7	MSU	00:28.40
8	VPI	00:33.35
9	Arkansas	00:50.00





Greased Pig Chase

Overall winner - Arther Geer



1995-96 ASFC Budget

	Debits	Credits
T-shirts	2793.75	
Event Sponsorships, Donations		2845.00
Club Dues		2800.00
Awards	1700.00	
Entertainment	1300.00	
Registration Fees		25875.00
Camp Couchdale	26075.00	
Equipment, Gas, Mailings	355.00	
Southern Forester	1750.00	
Subtotals	33973.75	31520.00
Arkansas FC contribution		2453.75
Totals	**33973.75**	**33973.75**

Schedule of Hosting

	Western	Eastern
1997		Georgia
1998	Oklahoma	
1999		N.C. State
2000	LSU	
2001		Auburn
2002	Texas A&M	
2003		Clemson
2004	Mississippi State	
2005		Virginia Tech
2006	Louisiana Tech	
2007		Tennessee
2008	Stephen F. Austin	
2009		Florida
2010	Arkansas	

Conclave Minutes

ASSOCIATION OF SOUTHERN FORESTRY CLUBS
Minutes Thursday, March 21, 1996

The meeting was called to order at 7:36 p.m. by Conclave President Bart Rash. Representatives were present from: Arkansas, Auburn, Florida, Louisiana State, Louisiana Tech, Mississippi State, North Carolina State, Oklahoma State, Stephen F. Austin, Tennessee, Texas A&M, and Virginia Tech. Clemson and Georgia were not present.

Times and locations for pictures were announced. Bart discussed the fire situation and asked that everyone stay of the bridge crossing the lake.

Bart asked for event participant lists from LSU and Clemson.

A discussion was held on the order of axe and knife throwing contests. It was believed that the rules stated that axe throwing take place before knife throw. No such rules was found and no action was taken.

Locations for meeting for technical events were announced and Bart asked that contestant report ten minutes before the scheduled time of the event for check-in.

Robert Hachtel of Stephen F. Austin informed the meeting of a tax situation that arose from hosting the 37th Conclave. Robert passed a letter around from the treasurer of the Sylvan's (SFA) Club reviewing the matter and suggesting that the ASFC obtain a tax identification number to avoid this problem.

Discussion was introduced on the aging of deer. It was noted by Lee Wilkes of MSU that aging of deer to the half-year after age 2.5 was inaccurate. No action was taken at this time.

Conflicts in events will be dealt with following the meeting.

The meeting adjourned at 8:30 p.m.

Minutes Friday, March 22, 1996

Bart called the meeting to order at 7:36 p.m. Representatives were present from: Arkansas, Auburn, Clemson, Florida, Georgia, Louisiana State, Louisiana Tech, Mississippi State, Oklahoma State, Stephen F. Austin, Tennessee, Texas A&M, Virginia Tech. A representative from North Carolina State was not present.

Bart mentioned picture times again. Clemson's picture was rescheduled due to a missed appointment.

Discussion was re-introduced on the aging of deer. Virginia Tech moved to change the reading of rule number six of the Wildlife rules to say "and assign age at exact 6-month age classes (1, 1.5, 2.0, 2.5 years) up to and including age 2.5 and at whole year intervals (3.5, 4.5, etc. years) there after by jaw examination." Mississippi State seconded the motion and with no discussion the motion passed unanimously.

Arkansas introduced discussion about Article VIII(F) of the ASFC Constitution concerning the major area of study of competitors. No action was initiated and discussion ceased.

Bart mentioned that fires needed to be kept small and gave a list of what could and could not be burned. Also, Bart mentioned that he need Sportsmanship nominations and club inserts for the Southern Forester by the end of dinner Saturday night.

Discussion was introduced by Georgia about borrowing a contestant in the case of not having sufficient number to compete in an event (Women's cross-cut sawing). Georgia made a motion that in the situation of a team not having enough (female) competitors for a team event during the 1996 Conclave, that team may borrow a member from another club as long as that member is not competing in the same contest. Louisiana Tech seconded the motion and with no discussion, it passed unanimously.

Mississippi State made a motion to change the reading of the second sentence of rule six of axe and knife throwing to read "No point count will be given for any throw in which the contestant steps over the line before the axe (knife) strikes the target." Georgia seconded the motion which passed unanimously.

Louisiana State made a motion to update the bow sawing record to reflect the record set by Rodney Buchanan in 1993 in Tennessee. Virginia Tech seconded and the motion passed unanimously.

Bart adjourned the meeting at 8:15 p.m.

Association of Southern Forestry Clubs
CONSTITUTION

ARTICLE I. Name

The name of the organization shall be the Association of Southern Forestry Clubs.

ARTICLE II. Objectives

A. To benefit the forestry clubs of the various southern schools by an interchange of ideas and simulation of good fellowship among the club members.

B. To establish and maintain:

1. Unity of purpose and action within and among the southern forestry clubs.
2. A high standard of professional ethics.
3. Closer cooperation and relationship between students and professional foresters.

C. To hold an annual conclave.

ARTICLE III. Membership

A. 1. Any forestry club of a University or College of Alabama, Arkansas, Florida, Georgia, Kentucky, Louisiana, Mississippi, North Carolina, Oklahoma, South Carolina, Tennessee, Texas, Virginia, or West Virginia granting a baccalaureate degree in forestry, or equivalent, with a major of forestry, or a higher degree in forestry, shall be eligible for voting membership in this association upon a majority approval of a petition submitted to the voting member clubs; or by application by representation at the Annual Conclave.

2. Charter Members: Louisiana State University, University of Florida, Stephen F. Austin State University, Mississippi State University, Oklahoma State University, University of the South, University of Arkansas at Monticello, Auburn University, University of Georgia, North Carolina State College, and Clemson Agricultural College.

3. Any Forestry Club of a senior university or college within the states in Part 1 of this section not granting baccalaureate degree in forestry shall be eligible for associate membership upon a majority approval of a petition submitted to the voting member clubs.

B. Privileges

Members (each club) are entitled to one vote and full participation in all conclave activities.

C. Dues

1. The annual dues shall be two hundred dollars ($200) for each member club. Entering clubs shall pay a reduced rate to be set by the Association.

2. The dues shall be used to pay for correspondence, publications, and other association expenses of the host club, and any excess funds shall be divided between the member clubs equally.

3. The dues for the year will be paid to the host school by January 1, preceding the Conclave.

ARTICLE IV. Officers

A. The officers of the Association shall be:

1. President - elected from and by the host club.
2. Vice President - elected from and by each member club.
3. Secretary - elected from and by the host club.

4. Treasurer - elected from and by the host club.
5. Editor - elected from and by the host club.

B. The duties of the officers:

1. The duties of the President shall be:
   a. To preside at all meetings of the Association.
   b. To appoint committees.
   c. To be responsible for submitting an officer's report to the accumulative files upon the completion of the ASFC Conclave.
   d. To be responsible for obtaining reports from each of his committees and officer heads of the host club.
   e. To perform all other duties necessary.
2. The duties of the Vice President shall be:
   a. To act as a representative of his/her club.
   b. To notify the president of his/her election.
   c. To complete a report of the activities of the Association and be responsible for submitting materials to the host club for annual publication. .
   d. To be responsible for submitting member club publications within his/her club and maintaining an accumulative file of ASFC correspondence.
3. The duties of the Secretary shall be:
   a. To keep the minutes of all meetings of the Association and to conduct all correspondence relative to the business of the Association.
   b. To submit an officer's report for the accumulative files upon completion of the ASFC Conclave.
4. The duties of the Treasurer shall be:
   a. To receive and have custody of all money paid to the Association.
   b. To keep a careful record of all receipts and expenditures.
   c. To prepare a financial report for publication in the annual issue of The Southern Forester.
   d. To be responsible for the collection of the dues.
5. The duties of the Editor shall be:
   a. To gather and edit all material for the annual publication, The Southern Forester.
   b. To see that the provisions of Article VII are carried out.

C. Tenure of Office

Officers are to hold office until the next Annual Conclave with the exception of the Editor, who will serve until the publication is distributed.

D. Election of Officers

1. The President, Secretary, Treasurer, and Editor of the Association shall be elected by the host club at their first club meeting following the Conclave.
2. Vice President of the Association shall be elected by their respective clubs at their first meeting following the Conclave.

ARTICLE V. Meetings

A. Time of Meetings

1. The business meeting will be held on the Friday preceding the ASFC field day.
2. In case of a tie, the President shall cast the deciding vote.
3. No club shall be the host more than once in three years.
4. If a previously elected host notified the members of the ASFC by October 1 (preceding the Conclave) that they cannot hold the Conclave, the President shall solicit bids from the members and then send a ballot to each member club to be voted on in writing.
5. The host club shall be alternated from east to west whenever possible.

B. Files

1. Accumulative files shall be maintained by the host club and shall include all members' reports and correspondence.
2. Each file shall contain a copy of the ASFC Constitution.

ARTICLE VI. Amendment

The constitution may be amended or revised by a two-thirds vote of the voting member clubs.

ARTICLE VII. Publications

A. The title of the publication shall be The Southern Forester.

B. The constitution shall be published annually in the publication of The Southern Forester.

C. The past host club shall publish the ASFC periodical within one month after the Annual Conclave.

D. Securing items for publication.

1. The articles shall be edited by the member club and submitted to the host club.
2. Articles to be printed in the current issue must be in the hands of the publishing editor not later than the time of the Annual Conclave.

E. Distribution

Each Conclave contestant will receive one (1) copy of The Southern Forester. A minimum of twenty (20) copies will be sent to participating member schools.

F. Proceedings of the Conclave

Proceedings of each Annual Conclave, including minutes of the business meetings, will be published by the host club in the annual publication.

ARTICLE VIII. Contests

A. Competitive events will be held at each Annual Conclave.

B. There will be 21 standard competitive contests at each Annual Conclave.

1. Standard events.

a. Dendrology
b. Compass and Pacing
c. Timber Estimation
d. D.B.H. Estimation
e. Pole Classification
f. Wood Technology
g. Chain Throwing
h. Axe Throwing
i. Knife Throwing
j. Pole Climbing
k. Bow sawing
l. Log Rolling
m. Men's Cross-cut Sawing
n. Women's Cross-cut Sawing
o. Jack and Jill Cross-cut Sawing
p. Log Chopping
q. Pole Felling
r. Log Birling
s. Archery
t. Photogrammetry
u. Wildlife

2. Scoring will be based on the number of schools participating in the Conclave. First place winners in field events will be awarded a number of points equal to the total number of schools participating. Second place winners receive 1 less point than the total number of participating schools, and so on with each succeeding participant who satisfactorily completes the event receiving one or more points. First place winners in technical events will be awarded a number of points equal to the number of participating schools multiplied by 1.5. Second place winners will receive 1.5 points less than the total number of points awarded first place;

third place winners will receive 3 points less than the total number of points awarded to first place winners and so on with each succeeding participant who satisfactorily completes the events receiving 1.5 or more points.

C. In addition to the 21 standard events established in Section B, there may be a maximum of five (5) contests at the discretion of the host club provided that these contests be specified with rules and explanations at the preceding Annual Conclave. Requests for omission of any standard contests will be made at the preceding Annual Conclave with a two-thirds (2/3) majority vote necessary for approval.

D. The standard set of rules will be made and approved by the voting members of the ASFC.

E. Selection of judges of all contests will be left to the discretion of the host club except in the events the host club participates. then judging will not be done by members of the host club.

F. Only students presently enrolled in the school or department of forestry will be eligible to enter ASFC events. In the case of the University of Florida, the University of the South, the University of Georgia, Auburn University, and the University of Arkasas at Monticello, freshman and sophomore students presently enrolled and who have declared an intention of enrolling in the forestry department or school at the beginning of their junior year will also be eligible for participation. Schools without wildlife within their forestry departments will be allowed to use wildlife majors who are members of the forestry club. Texas A & M can use forestry majors that are in wildlife enrolled in the School of Natural Bioscience.

G. The contestant must be an undergraduate enrolled in an ASFC eligible school (see Article III, Section A, 1-3) during the term of the conclave in which he/she will be competing.

H. In the event that the Conclave delegation or spectators from any member school intentionally or otherwise interfere with the progress of any event in the Conclave, that delegation shall forfeit the rights to score any points in that event.

I. V.P.I. is hereby considered a member of the ASFC by vote taken on May 4, 1963.

J. A table of random numbers will be used to choose order of teams participating in each event. This order will be sent to each participating school before the Conclave.

K. Contest protests must be filed in writing with a committee of staff members within 15 minutes of the individual infraction. From an alphabetical list, those schools in odd-numbered positions (1, 3, 5, 7, 9, 11, 13) shall provide one member for the protest committee for the 1979 Conclave. Those schools in even-numbered positions (2, 4, 6, 8, 10, 12, 14) shall provide one staff member for the 1980 Conclave. This alternate year rotation system shall be continuous.

L. Contestants in the log chopping event must wear hard-toed footwear. The use of shin guards is left to the individual's discretion.

M. Tennessee is hereby considered a member of the ASFC by unanimous vote taken on April 9, 1967.

N. The University of the South is hereby no longer considered a member of the ASFC after submission of a letter of resignation on April 12, 1969.

O. The University of Kentucky is hereby considered a member of the ASFC by a vote taken on March 29, 1974.

P. Texas A & M is hereby considered a member of the ASFC by a vote taken on April 12, 1975.

Q. The host club must supply tentative lists for contests involving lists to member schools by November 1. Complaints or suggestions for revision must be mailed back to the host club by December 1. Final lists must be sent to all clubs by February 1, with no changes being made after this date.

R. Louisiana Tech is hereby considered a member of the ASFC by a vote taken on April 6, 1979.

S. West Virginia University is hereby considered a member of the ASFC by a vote taken on March 27, 1981.

T. West Virginia University is no longer considered a member of the ASFC after submission of a letter of resignation on December 5, 1981.

U. The Sportsmanship Award will be voted on by the Conclave Vice-Presidents. A confidential ballot will be submitted within one hour after the last event to the host club. In case of a tie, the host club will place the deciding vote, otherwise the host club will not vote. Clubs may not vote for themselves.

V. In case of a tie for the Ten Year Cup, the decision will be made by total number of points from the past ten years.

W. The host school should come up with non-point events to be distributed by November to other schools for their approval or disapproval as to whether the events should be conducted.

X. Jack and Jill Cross-cut Sawing was officially designated one of the Standard Competive Contests (a "point event") by unanimous mailed-in votes from the Member Clubs on April 1, 1992. This corrects an omission in that the status of the Jack and Jill Cross-cut Sawing event was never officially voted upon, though it was thought to be a "point event."

Y. Guidelines for the Photogrammetry contest were developed by Clemson and distributed by Louisiana Tech. These guidelines were established as part of the rules for the Photogrammetrey event by unanimous vote (mailed-in) from Member Clubs on April 1, 1992.

Z. In the event of any display of unsportsmanlike behavior the contestant will automatically be disqualified with no points awarded for the event, with final determination made by the Protest Committee. Passed by unanimous vote on March 25, 1993 and becoming effective March 26, 1993.

AA. An announcement was made on March 25, 1993 that Louisiana State University and Louisiana Tech will not host a joint Conclave in the future.

NOTE: Regarding ARTICLE V. PARAGRAPHS A and B

In recent copies of the Constitution of the Association of Southern Forestry Clubs, paragraph B has been omitted. However, a reading of the 1974 Southern Forester shows that paragraphs A and B were:

A. Time of Meetings
   1. The business meeting will be held of the Friday preceding the ASFC field day.
   2. The exact time of the meetings is at the discretion of the host club.

B. Election of Host Club
   1. The host club shall be selected from bids submitted by member clubs at each annual meeting by a roll call majority vote two years in advance
   2. In case of tie, the president shall cast the deciding vote
   3. No club shall be the host more than once in three years
   4. If a previously elected host notifies the members of the ASFC, by October 1 of the year before it is to hold the conclave, that it cannot hold the conclave, the president shall solicit bids from the members and then send a ballot to each member club to be voted on in writing.
   5. The host club shall be alternated from east to west whenever possible.

At some point in time, it was decided to revise these paragraphs; the current statement is contained in Paragraph A, with Paragraph B deleted. However, no documentation is available regarding that meeting. The approved Schedule of Hosting, with yearly updates aligns with Section V, Paragraph A, Number 5 of the Constitution.









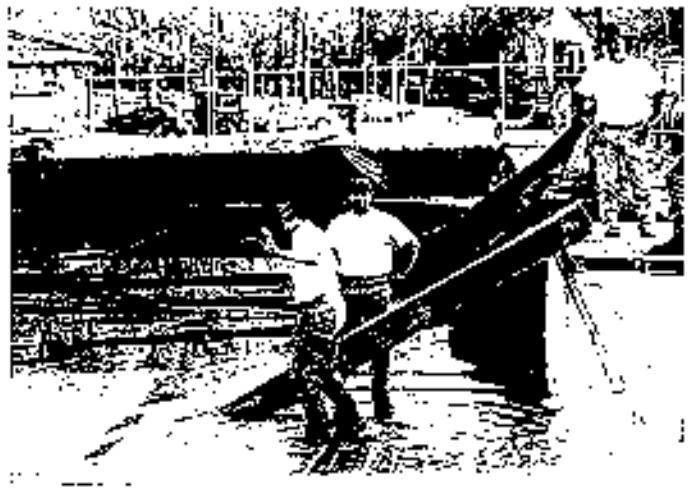






WELCOME
TO THE
BACKWOODS



