The Southern Forester

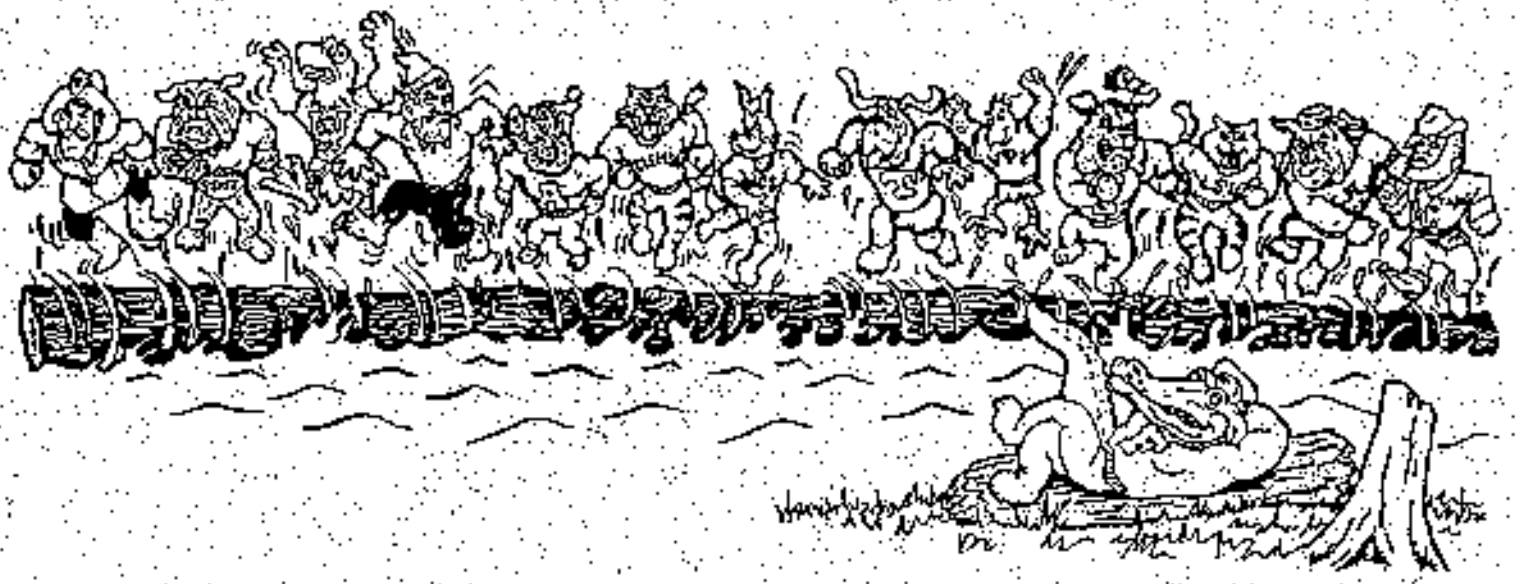

A Record Of The
38th Annual ASFC Conclave
Hosted By
The University of Florida Forestry Club
1995

The Southern Forester

Published by The Association of Southern Forestry Clubs

Edited by Michael A. Borkoski

Table of Contents.....1

Letter From the ASFC President.....2

School Comments.....3-16

Physical Events Ranking.....17

Physical Events.....19-31

Technical Events Ranking.....32

Technical Events.....34-41

Overall Ranking and Records.....42

Non-Point Events, Budget, and Schedule of Hosting.....43

Conclave Minutes.....44

ASFC Constitution.....45-49

Sponsors.....50-52

UNIVERSITY OF
FLORIDA

University of Florida Forestry Club
School of Forest Resources and Conservation
Institute of Food and Agricultural Sciences
118 Newins-Ziegler Hall
Gainesville, FL 32611-0420

From the ASFC President

Dear ASFC members,

The University of Florida Forestry Club was proud to host the 38th Annual ASFC Conclave. As you know, our club does not have many members. This made being host a bit of a challenge. Well, we accepted the challenge and your responses indicated that this year's Conclave was a great success. While our club gets the credit for hosting a great Conclave, it is truly its **participants** that make the event great.

Conclave's success also depended upon the help of numerous faculty, staff, and contributors. Special thanks go to Container Corporation of America, Georgia-Pacific Corporation, and Paul Catlett and his Camp Blanding staff. Without their support Conclave would not have been the success that it was.

In a time when our profession is experiencing so many unique changes, we did our best to uphold a tradition that started long ago. If the fellowship and competition continues as it did this past Conclave, I see that tradition continuing well into the future.

Sincerely,

Christian Noble

Christian Noble
President, ASFC

Arkansas



President	Bart Rash
Vice-President	Bobby Roberts
Treasurer	Chris Nelson
Conclave Captains	Timmy Bitely
	Derrick Spinks

Well, it was a long bus ride to the Sunshine State; long enough that we missed the non-point events again. We all worked hard planting trees and cutting firewood to raise enough money to rent a bus for the trip. We have also been working hard preparing for Conclave in Arkansas in '96. It is going to be the best Conclave ever! We had a great time in the swamp and we would like to thank the Florida Forestry Club for all their hard work. We hope everyone is looking forward to their venture into Razorback territory next year because we'll be waiting to welcome you. So long from all us seniors - we'll miss y'all!

-- Timmy, Derrick, Drew, Julie, and Shane

Auburn



President	Scott Lynn
Conclave VP	Tucker Alley
Conclave Assistants	Jeff Stockman
	Kenneth Rush

Auburn has worked hard to make it to Starke. In order to raise funds, we have sold t-shirts, hats, and firewood. Planting trees for a retired professor who made the trip with us has also been a major contribution to our treasury. Other club activities have been regular club meetings and monthly social gatherings and Project Learning Tree facilitator workshops. We want to thank the UF Forestry Club for an outstanding conclave. See you next year, even the seniors, being that finals are next week.

Clemson



President	Mike Russell
Vice-President	Barry Farrell
Treasurer	Brooks Shaw
Secretary	McCullough Ardrey

We would like to thank Florida for a great Conclave. We worked really hard this year selling firewood, Christmas trees, and planting seedlings. We always look forward to the fellowship between the schools at conclave. So until next time, relax and enjoy life.

Florida



President	Christian Noble
Vice-president	Douglas Grafe
Treasurer	Stephen Lloyd
Secretary	Tammy Calder
Editor	Michael Borkoski

The University of Florida Forestry Club would like to thank all the participants and contributors who have helped to make the 38th Annual Conclave a successful event.

This has been an invigorating year for our club and the SAF Student Chapter. Along with Conclave, we were involved in the Florida Forestry Festival at Perry and hosted our annual Field Day with Lake City Community College. We also organized a Project Learning Tree workshop and a joint SAF meeting with the Suwannee Chapter. Our fund raisers consisted of T-shirt and coffee mug sales, along with a Christmas tree sale.

We have worked hard this year and have measured our success by the gratitude and congratulations y'all have extended to us. We hope you enjoyed "Gator Country." We wish all the clubs a successful upcoming year and are looking forward to seeing everyone in Arkansas.

- GO GATORS !!

Georgia



President	Greg Dunn
Vice-President	Jason Alexander
Treasurer	Mark Young
Secretary	Stephen Deal
Ag-Hill	John Champion
Parliamentary Rep.	John Parish

The UGA Forestry Club has had, and will continue to have, a very active year. To increase club participation we have begun to publish a bi-weekly newsletter, "The Outpost." We were able to raise funds by printing new t-shirts and hats. To increase forestry awareness, we are planning to build a Habitat for Humanity House with SAF and Xi Sigma Pi. We are also serving as judges for the Georgia High School forestry club conclave. In addition to these activities we are continuing to work with the UGA chapter of SAF on Project Learning Tree.

We want to congratulate and thank the University of Florida for the outstanding job of hosting this year's conclave. We look forward to hosting conclave in Georgia in 1997.

Louisiana Tech



President	Matt Sutton
Vice-President	Neill Kirkland
Treasurer	Mark Williams
Secretary	Brian Wright
Membership	Paul Frederick
Sports	Allen Gayle
Social	Ron Whitaker

This has been a great year for us. We have raised funds by holding a raffle, selling firewood, and planting trees. The club has enjoyed conclave in the SWAMP! We really appreciate the hospitality and hard work of the University of Florida. Look forward to competing next year.

Thanks,
Neill Kirkland

Louisiana State



President	Jeff Albritton
Vice-President	Greg Barbe
Secretary	John MacQuaig Jr.
Treasurer	Scott Courtright

Claire Coco, Matt Hancock, Jason Lemoine, Chris Critini, Alan Pasch, Marie Sullivan, John MacQuaig Jr., Scott Courtright, Greg Barbe, Jeff Albritton:

The Tin Men Who Wood!

Mississippi State



President	Tonya Cooner
VP Conclave	Cris Ward
VP Fundraising	Chris Tillotson
Sec./Treas.	Stephen Heard

The MSU Forestry Club worked hard (sort of) to make it to ASFC Conclave 1995. In addition to hats & t-shirts as fundraisers, we ran a concession stand at the Mid-South Forestry Equipment Show, collected aluminum cans, and planted some trees. To Florida: Thanks for one of the best conclaves in a long time. To the rest of the ASFC schools -- thanks for raisin' some hell with us. Look forward to seeing everyone again in Arkansas '96! Pictured here are the few, the proud -- MSU Team Conclave 1995... Go Dawgs!!!

N. C. State



President & Conclave VP	Joshua A. Baldwin
Vice-President	Delbert Powell
Secretary	David Ratliff
Treasurer	Bill Dryman

We, the NCSU forestry club, would like to say that we have really enjoyed our time here in sunny, but cold Florida! The comraderie has been really great this year. Conclave is always a wonderful time to fellowship with fellow foresters. We even let "Puddles," an MSU "dawg," sleep over in our barracks one night. Thanks for the present "Puddles." But most of all we would like to thank the U of F for hosting a fabulous conclave; so, from NCSU -- a big standing ovation. Great job Ladies & Gentlemen!!!

Oklahoma State



President	Dan Stidham
Professional Chair	Allen Farley
Technical Chair	Mike Wright
Secretary	Carrie Tomlinson
Conclave Chair	Pat Meadors
Advisor	Dr. Edwin Miller

Great job Florida! Congratulations on a job well done. Thanks for all the support from everyone, it was a great time. We look forward to seeing everyone in Arkansas!

Go Pokes!

Stephen F. Austin



President	Jennifer Shipman
Conclave VP	Ty Humphrey
Work Project VP	Jason Grogan
	Daryl Lawerence
	Penny Prewitt
Vice-President	Heath Bowie
Secretary	Beth Forbes
Treasurer	Beth Rhodes
Historian	Kelly Scott

The Sylvans Club has had an active year. We hosted Lumberjack Day (an annual event for SFA's homecoming), put on demonstrations of conclave events for area festivals, and stayed busy on the weekends with our tree trimming service. Thanks to our dean and especially Dr. M.S. Fountain. Conclave in the swamp was a great learning experience for our youngins. We all had a great time and are looking forward to next year's get-together.

--Ty Humphrey

Tennessee



President	Kevin Hudson
Vice-President	Josh Lobner
Secretary	Kevin Hudson
Treasurer	Cass Rye

First of all, Tennessee loves wood! Second, Tennessee loves to party! Each year Tennessee grows in spirit and size. Each time we take a few first, second, or thirds we will sneak up and kick ass. Sportmanship and honor are represented well with each school this year, and in the future I'm sure. Tennessee looks forward to competing in Arkansas next year. Hope alcohol is allowed!!

Texas A & M



President	Amy Grones
VP Conclave	Todd Snelgrave
VP Social	Heather Bradford
Sec./Treas.	Sandra Rust

We would like to thank Florida for putting on another great conclave and congratulations on a job well done. Although we will be leaving here with a few buttaches, headaches and hang overs, a good time was had by all. We look forward to seeing everybody next year in the little state northeast of Texas! Gig'em!

Virginia Tech



President	Karen Owens
Vice-President	Dave Slack
Secretary	Meghan Bolger
Treasurer	Billy Worrell
Conclave VP	Diane Dorrell

The Virginia Tech Forestry Club had a great time this year in "the swamp." Florida did a great job hosting - Congrats on your 3rd place overall. With about 35 club members and alumni, we arrived in force and had a great time. We look forward to seeing everyone next year in Bill Clinton's hometown. Ripslam Ripslam!

-Karen Owens





Physical Events

Rank	School	Points
1	Arkansas	147.5
2	S F Austin	141.0
3	NC State	126.5
4	Florida	119.0
5	Clemson	111.5
6	Texas A&M	105.0
7	LA Tech	103.0
8	VA Tech	84.5
9	Tennessee	81.0
10	LSU	78.0
11	Auburn	68.0
12	OK State	67.5
13	MSU	63.5
14	Georgia	56

















Archery



Rank	School	Name	Score	Points
1	LSU	Jason Lemoine	138	14
2	Clemson	Butch Thrower	128	13
3	NC State	Chip Gross	121	12
4	Tennessee	Kevin Hudson	114	11
5	Texas A&M	Ben Ballard	111	9.5
5	Georgia	Daniel Hammond	111	9.5
7	Arkansas	French Wynne	104	7.5
7	S F Austin	Dustin Meaders	104	7.5
9	LA Tech	Dan Martin	101	5.5
9	Auburn	Tucker Alley	101	5.5
11	VA Tech	Dan Dorscheff	98	4
12	MSU	Chris Tillotson	97	3
13	Florida	Randy Raczkowski	85	2
14	OK State	Jarod Cassada	73	1

Axe Throwing



Rank	School	Name	Score	Points
1	NC State	Donny Watson	6	14
2	Texas A&M	Todd Snelgrove	5	13
3	MSU	Lee Wilkes	5	12
4	Florida	Randy Raczkowski	5	11
5	LA Tech	Allen Gayle	4	8.5
5	VA Tech	Corey Adler	4	8.5
5	Arkansas	Kevin Corbin	4	8.5
5	LSU	John MacQuaig	4	8.5
9	Tennessee	Ralph Yohai	3	5.5
9	OK State	Dan Stidham	3	5.5
11	Auburn	Scott Lynn	2	3
11	Georgia	John Champion	2	3
11	S F Austin	Jason Grogan	2	3
14	Clemson	Todd Barrett	1	1

Bow Sawing



Rank	School	Name	Time	Points
1	Arkansas	Chris Johnson	0:14.78	14
2	S F Austin	Rob Hughes	0:16.95	13
3	LA Tech	Neill Kirkland	0:17.58	12
4	NC State	Dale Holcombe	0:18.295	11
5	Clemson	Butch Thrower	0:23.85	10
6	VA Tech	Corey Adler	0:30.265	9
7	Texas A&M	Brian Estill	0:37.21	8
8	Florida	Matt Goodin	0:49.95	7
9	Tennessee	Cass Rye	0:59.19	6
10	Georgia	Roger Bryant	1:12.15	5
11	Auburn	Jeff Stockman	1:20.12	4
12	MSU	Lee Wilkes	2:40.62	3
13	OK State	Allen Farley	9:19.77	2
14	LSU	Scott Courtright	DQ	0

Chain Throwing



Rank	School	Names	Time	Points
1	Clemson	Ardrey McCullough & Guy Wood	1:03.265	14
2	Arkansas	Jeff Lowry and Bart Rash	1:04.775	13
3	S F Austin	Kelly Scott & Jennifer Shipman	1:06.07	12
4	Florida	Stephen Lloyd & Christian Noble	1:12.94	11
5	VA Tech	Scott Siebert & Karen Owens	1:36.76	10
6	Auburn	Cliff O'Rear and Richey Hosmer	2:03.1	9
7	Georgia	Rebekah Glazer & Mark Young	2:13.375	8
8	LA Tech	Brian Wright & Clint Ray	2:31.03	7
9	Tennessee	Greg Bailey & Josh Loebner	2:34.38	6
10	LSU	Scott Courtright & Chris Cretini	2:38.57	5
11	MSU	Cris Ward & Chris Tillotson	3:25.105	4
	OK State	Holly Keith & Mike Wright	DQ	0
	Texas A&M	Amy Grones & Todd Snelgrove	DQ	0
	NC State	Joshua Baldwin & Bill Dryman	DQ	0

Jack & Jill Cross Cut



Rank	School	Names	Time	Points
1	S F Austin	Robert Hachtel & Jennifer Shipman	14.165	14
2	NC State	Chip Cross & Jenny Willoughby	15.74	13
3	Arkansas	Drew Morrell & Julie Coulter	19.505	12
4	LA Tech	Mark Williams & Karen Verzmyvelt	19.51	11
5	Clemson	Brooks Shaw & Kim Batchelor	20.72	10
6	VA Tech	Corey Adler & Tiffany Gunnarson	23.72	9
7	Florida	Christian Noble & Tammy Calder	26.135	8
8	Texas A&M	Sandra Rust & Brian Estill	28.795	7
9	OK State	Mike Wright & Pat Meadors	29.495	6
10	Auburn	Angela Williams & David Mitchell	34.68	5
11	MSU	Tonya Cooner & Tim Bryant	42.495	4
12	Tennessee	Angie Rowe & Kevin Hudson	44.365	3
13	Georgia	Jimbo Dryman & Carrie Long	1:19.43	2
	LSU	Jason Lemoine & Claire Coco	DQ	0

Men's Cross Cut



Rank	School	Names	Time	Points
1	Arkansas	Derrick Spinks & Drew Merrell	8.73	14
2	Clemson	Brooks Shaw & Justin Woodard	10.5	13
3	S F Austin	Rob Hughes & Alex Taylor	11.3	12
4	Texas A&M	Brian Estill & Damon Burris	12.29	11
5	NC State	Joshua Baldwin & David Ratliff	14.72	10
6	VA Tech	Ken Sterner & Rob Woolfolk	16.79	9
7	LA Tech	Mark Williams & Neill Kirkland	17.69	8
8	Florida	Tom Sarno & Christian Noble	18.79	7
9	OK State	Matt Wright & Matt Stanek	21.42	6
10	MSU	Tim Bryant & Greg Freeman	23.06	5
11	Georgia	Greg Dunn & Karl Steinbeck	28.76	4
12	Tennessee	Ralph Yohai & Alan Jay	32.77	3
13	Auburn	Jeff Stockman & David Mitchell	32.81	2
14	LSU	Greg Barbe & Matt Hancock	54.63	1

Women's Cross Cut

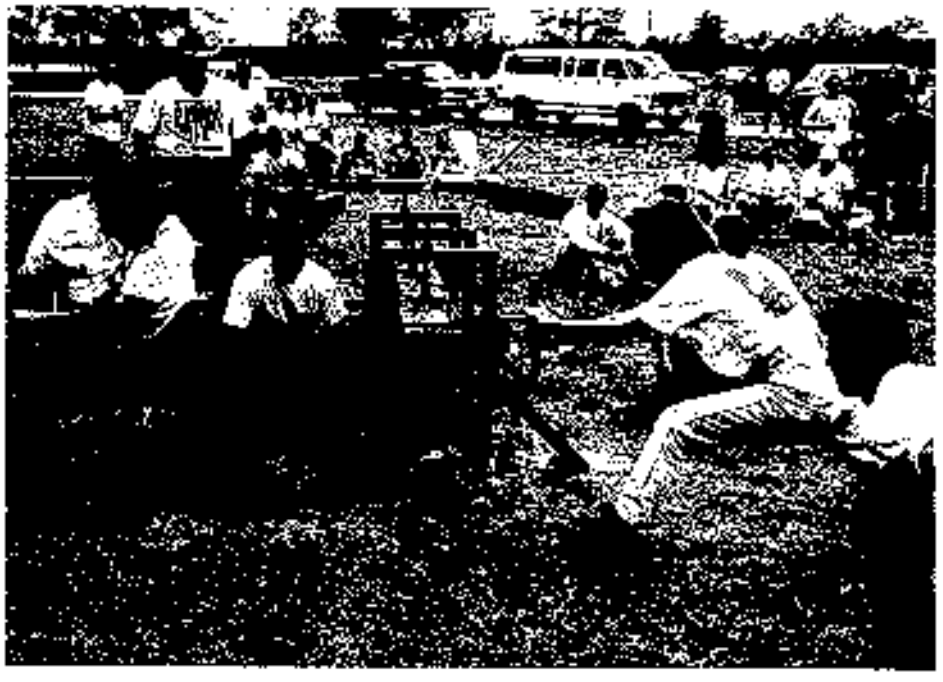

Rank	School	Names	Time	Points
1	Arkansas	Julie Coulter & Chris Anderson	12.045	14
2	NC State	Jenny Willoughby & Stephanie Moody	12.64	13
3	Texas A&M	Sandra Rust & Amy Grones	15.87	12
4	S F Austin	Michelle Permenter & Ann Pennell	19.835	11
5	VA Tech	Karen Owens & Diane Dorrell	20.285	10
6	LA Tech	Amanda Moore & Karen Verzmyvelt	21.33	9
7	Florida	Tammy Calder & Samantha Dale	25.16	8
8	Auburn	Angela Williams & DeAnna Carpenter	30.76	7
9	OK State	Pat Meadors & Deanna Wright	31.215	6
10	Clemson	Heather Irwin & Kim Batchelor	33.265	5
11	MSU	Tonya Cooner & Ginger Cooksey	35.08	4
12	Tennessee	Leslie Greer & Mary Horner	45.775	3
13	LSU	Claire Coco & Marie Sullivan	51.96	2
14	Georgia	Rebekah Glazer & Anne Carraway	2:27.615	1

Knife Throwing



Rank	School	Name	Score	Points
1	Florida	David Johns	6	14
2	OK State	Allen Farley	5	13
3	Arkansas	Steve Burgess	4	12
4	LA Tech	Neill Kirkland	4	11
5	Texas A&M	Mike Serrano	4	10
6	MSU	Chris Tillotson	3	9
7	Auburn	Kenneth Rush	2	7.5
7	S F Austin	Clif Motheral	2	7.5
9	Georgia	Scott Rhodes	1	6
10	VA Tech	Corey Adler	0	3
10	Tennessee	Ralph Yohai	0	3
10	LSU	John MacQuaig	0	3
10	Clemson	Barry Farrell	0	3
10	NC State	Beverly Davis	0	3

Log Birling



Rank	School	Name	Points
1	Arkansas	Dru Burford	14
2	S F Austin	Heath Bowie	13
3	LSU	Greg Barbe	12
4	Florida	Doug Grafe	11
5	OK State	Ashley Emerson	9.5
5	VA Tech	Diane Dorrell	9.5
7	Auburn	Todd Reeves	7.5
7	Texas A&M	Phillip Rust	7.5
9	Tennessee	Jeff Burns	4.5
9	LA Tech	Ron Whitaker	4.5
9	Clemson	Andy Stinson	4.5
9	NC State	Dale Holcombe	4.5
13	Georgia	Greg Dunn	1.5
13	MSU	Terry Arnold	1.5

Log Chopping



Rank	School	Name	Time	Points
1	S F Austin	Ty Humphrey	1:27.39	14
2	Texas A&M	Brian Estill	1:29.28	13
3	MSU	Lee Wilkes	2:21.83	12
4	Florida	Billy Geier	2:49.23	11
5	NC State	Brent Lineberger	3:16.75	10
6	Tennessee	Cass Rye	3:21.01	9
7	Clemson	Butch Thrower	4:33.56	8
8	Georgia	Jimbo Dryman	4:40.33	7
9	VA Tech	Corey Adler	5:00.00	3.5
9	OK State	Matt Stanek	5:00.00	3.5
9	Auburn	Joe Whitaker	5:00.00	3.5
9	Arkansas	Chris Johnson	5:00.00	3.5
9	LA Tech	Clint Ray	5:00.00	3.5
9	LSU	Jeff Albritton	5:00.00	3.5

Log Rolling



Rank	School	Names	Time	Points
1	Arkansas	Drew Merrell & Chris Nelson	1:02.105	14
2	S F Austin	Ty Humphrey & Rob Hughes	1:35.285	13
3	LSU	Greg Barbe & Jason Lemoine	3:32.145	12
4	NC State	Billy Funderburk & Chris Jordan	3:36.240	11
5	Florida	Michael Borkoski & Greg Isom	3:42.505	10
6	VA Tech	Jason Milburn & Ken Sterner	3:43.045	9
7	Clemson	Mike Russell & Jon Sokol	3:45.46	8
8	Auburn	Kevin Barnett & Kenneth Rush	4:08.45	7
9	LA Tech	Walter Smith & Buddy Rosser	4:13.640	6
10	Tennessee	Chris Andrews & Greg Bailey	4:15.99	5
11	Texas A&M	Damon Burris & David Stokesberry	4:22.40	4
12	Georgia	Darrell Odom & Mark Young	4:38.755	3
13	OK State	Bruce Battles & John Miller	4:56.80	2
14	MSU	Rob Crawford & Carter Speed	7:40.24	1

Pole Climbing

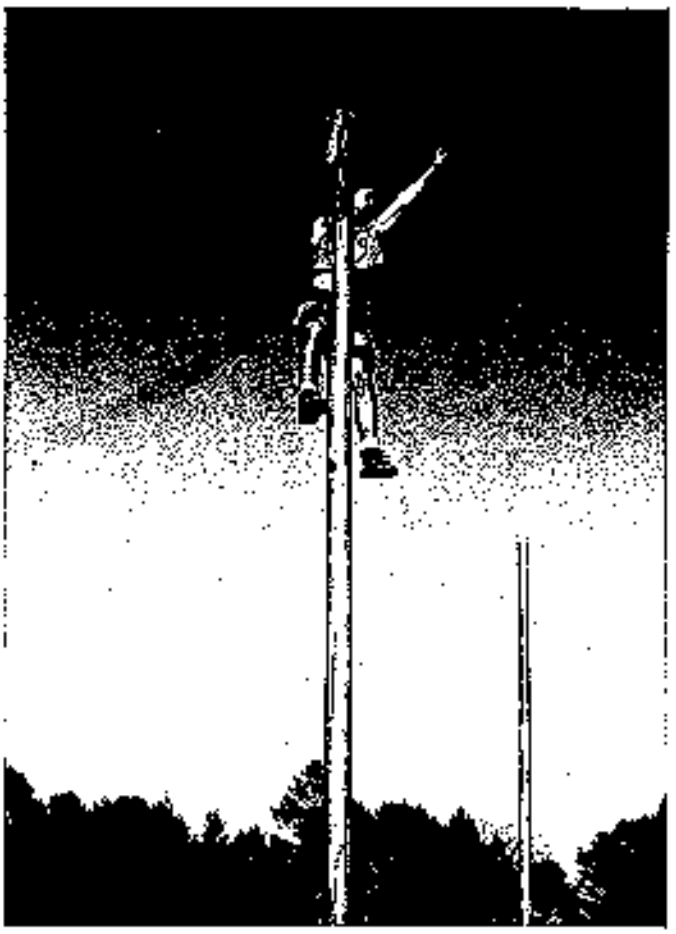

Rank	School	Name	Time	Points
1	Arkansas	Bart Rash	2.935	14
2	S F Austin	Heath Bowie	3.985	13
3	Clemson	Eric Smith	4.53	12
4	NC State	Bill Dryman	4.565	11
5	Florida	Doug Grafe	4.67	10
6	Tennessee	David Lawarence	6.535	9
7	Texas A&M	Chris Meyer	6.65	8
8	OK State	Allen Hambrick	6.995	7
9	LSU	Jason Lemoine	8.48	6
10	LA Tech	Paul Frederick	11.45	5
11	Georgia	Jason Alexander	13.45	4
12	Auburn	Eddie Dozier	15.65	3
13	MSU	Rob Crawford	18.875	2
14	VA Tech	Wayne Grant	20.835	1

Pole Felling



Rank	School	Name	Dist.	Time	Points
1	NC State	Derek Faw	HIT	4:02.3	14
2	Tennessee	Cass Rye	BRUSH	3:32.2	13
3	LA Tech	Mark Williams	.37'	4:11.1	12
4	LSU	John MacQuaig	.65'	6:05.62	11
5	Clemson	David Grant	.66'	4:25.06	10
6	Florida	Randy Raczkowski	.74'	8:08.38	9
7	S F Austin	Heath Bowie	.98'	3:09.7	8
8	Arkansas	Jeremy Leamons	1.34'	6:05.62	7
9	OK State	John Miller	1.66'	5:47.2	6
10	VA Tech	Travis Lambert	1.97'	8:44.68	5
11	Auburn	Tucker Alley	2.23'	3:11.	4
12	MSU	Stephen Heard	2.64'	7:37.1	3
13	Texas A&M	Todd Snelgrove	27.15'	2:35.87	2
14	Georgia	Mark Young	31.05'	6:05.27	1





Technical Events

Rank	School	Points
1	S F Austin	120
2	Florida	115.5
3	Arkansas	111
4	LA Tech	100.5
4	Tennessee	100.5
6	Auburn	93.75
7	Georgia	91.5
8	VA Tech	89.25
9	Clemson	88.5
10	NC State	85.5
11	MSU	84
12	LSU	64.5
13	Texas A&M	73.5
14	OK State	42

















Compass & Pacing



Rank	School	Name	Distance Off	Points
1	LA Tech	Brian Wright	9.3	21
2	Auburn	Todd Reeves	26.6	19.5
3	MSU	Stephen Heard	38.9	18
4	Texas A&M	John Bryant	51.4	16.5
5	Florida	Billy Geier	51.6	15
6	Clemson	Joel Bickley	56.9	13.5
7	Tennessee	Jason Puckett	72.4	12
8	Arkansas	Dru Burford	79.4	10.5
9	Georgia	Jason Alexander	106.2	9
10	VA Tech	Tiffany Gunnarson	150	7.5
11	LSU	Scott Courtright	186.2	6
12	OK State	Bruce Battles	190.8	4.5
13	NC State	Greg Smith	324	3
14	S F Austin	Robert Hachtel	600	1.5

DBH Estimation



Rank	School	Name	Deviation	Points
1	LA Tech	Ron Whitaker	5.69	21
2	Florida	Tom Sarno	6.89	19.5
3	S F Austin	Monte Bartek	6.99	18
4	NC State	Phillip Whitfield	7.39	16.5
5	Arkansas	Tim Bitely	7.51	15
6	Auburn	Matt Ezekiel	10.61	13.5
7	VA Tech	Bill Worrell	11.19	12
8	MSU	Tim Bryant	15.09	10.5
9	Tennessee	Chris Andrews	19.79	9
10	Georgia	Anne Carraway	21.49	7.5
11	OK State	Allen Farley	22.69	6
12	LSU	Jason Lemoine	24.91	4.5
13	Clemson	Guy Wood	34.11	3
14	Texas A&M	Heather Bradford	35.79	1.5

Dendrology



Rank	School	Name	Score	Points
1	Florida	Christian Noble	156	21
2	Georgia	Daniel Hammond	145	19.5
3	S F Austin	Nathan Smith	130	18
4	Arkansas	Steve Burgess	129.5	16.5
5	LA Tech	Paul Frederick	114	15
6	NC State	Daniel Carpenter	113	13.5
7	MSU	Andy Leidolf	100.5	12
8	LSU	Claire Coco	96	10.5
9	Tennessee	Creamor Scarborough IV	95	9
10	Clemson	Paul Shannon	89	7.5
11	OK State	Pat Meadors	65	6
12	VA Tech	Dave Slack	58	3.75
12	Auburn	Chad Fincher	58	3.75
14	Texas A&M	Virginia Capelle	35	1.5

Photogrammetry



Rank	School	Name	Score	Points
1	Florida	Stephen Lloyd	70	21
2	VA Tech	Karen Owens	60	19.5
3	Texas A&M	Brian Estill	59	18
4	Auburn	DeAnna Carpenter	57	16.5
5	S F Austin	Judy Nancy	56	15
6	OK State	Jarod Caseada	55.5	13.5
7	Tennessee	Greg Bailey	54	12
8	Clemson	Butch Thrower	49	10.5
9	LSU	Matt Hancock	47	9
10	NC State	Delbert Powell	43	7.5
11	MSU	Stephen Heard	40	6
12	LA Tech	Matt Sutton	29	4.5
13	Georgia	Mark Young	28	3
14	Arkansas	Tim Bitely	22	1.5

Pole Classification



Rank	School	Name	Score	Points
1	Arkansas	Tim Bitely	87	21
2	Clemson	Thomas Rosson	84	19.5
3	VA Tech	Dave Slack	84	18
4	S F Austin	Beth Rhodes	83	16.5
5	NC State	Chip Gross	81	15
6	Auburn	Kevin Barnett	72	13.5
7	Florida	Randy Raczkowski	71	12
8	LA Tech	Mark Williams	71	10.5
9	Georgia	John Champion	67	9
10	Texas A&M	Sandra Rust	66	7.5
11	Tennessee	Matthew Hansel	65	6
12	LSU	John MacQuaig	61	4.5
13	MSU	Chris Tillotson	56	3
14	OK State	Pat Meadors	50	1.5

Timber Estimation



Rank	School	Name	Score	Points
1	Tennessee	Kevin Hudson	1162	21
2	Auburn	Matt Ezekiel	1375	19.5
3	LSU	Greg Barbe	-2462	18
4	S F Austin	Robert Hachtel	-2875	16.5
5	LA Tech	Ron Whitaker	3425	15
6	Clemson	Brian Mathes	3504	13.5
7	Texas A&M	Todd Snelgrove	5036	12
8	Georgia	Carrie Long	-6965	10.5
9	Florida	Doug Grafe	-8274	9
10	Arkansas	Bobby Roberts	8663	7.5
11	OK State	Carrie Tomlinson	-10328	6
12	VA Tech	Travis Lambert	14016	4.5
13	NC State	Billy Funderburk	14025	3
14	MSU	Cris Ward	25650	1.5

Wildlife 'D



Rank	School	Names	Score	Points
1	Georgia	Daniel Hammond & Scott Rhodes	48	21
2	MSU	Andy Leidolf & Chris Tillotson	44	19.5
3	Arkansas	Julie Coulter & Shane Booth	43	18
4	S F Austin	Tim Hannon & Misty Coe	41	16.5
5	Tennessee	Creamor Scarborough IV	35	15
6	VA Tech	Corey Adler & Stacey Simpson	31.5	13.5
7	Clemson	Dave Edwards & Barry Farrell	28	12
8	Florida	Bill Millnore & Becky Ouellette	26	10.5
9	LA Tech	Allen Gayle & Buddy Rosser	24.5	9
10	NC State	Chris Jordan & Brent Lineberger	22	7.5
11	LSU	Matt Hancock & Greg Barbe	17.5	6
12	Auburn	Scott Lynn & Kenneth Rush	13.5	4.5
13	OK State	Dan Stidham & Matt Stanek	13.5	3
14	Texas A&M	Todd Nightingale & Karl Alexander	12.5	1.5

Wood Technology



Rank	School	Name	Score	Points
1	Arkansas	Ricky O'Neill	43	21
2	NC State	Chip Gross	27	19.5
3	S F Austin	Monte Bartek	24	18
4	Tennessee	Creamor Scarborough IV	24	16.5
5	Texas A&M	Sandra Rust	18.5	15
6	MSU	Andy Leidolf	17	13.5
7	Georgia	Jimbo Dryman	16	12
8	VA Tech	Scott Siebert	15.5	10.5
9	Clemson	David Grant	13.5	9
10	Florida	Tammy Calder	11.5	7.5
11	LSU	Scott Courtright	11.5	6
12	LA Tech	Clint Ray	8	4.5
13	Auburn	Scott Lynn	3	3
14	OK State	John Miller	2	1.5

Overall Ranking

Rank	School	Technical	Physical	Total
1	S.F. Austin	120	141.0	261.0
2	Arkansas	111	147.5	258.5
3	Florida	115.5	119.0	234.5
4	North Carolina State	85.5	126.5	212.0
5	Louisana Tech	100.5	103.0	203.5
6	Clemson	88.5	111.5	200.00
7	Tennessee	100.5	81.0	181.5
8	Texas A&M	73.5	105.0	178.5
9	Virginia Tech	89.25	84.5	173.75
10	Auburn	93.75	68.0	161.75
11	Mississippi State	84	63.5	147.5
11	Georgia	91.5	56	147.5
13	LSU	64.5	78.0	142.5
14	Oklahoma State	42	67.5	109.5

Sportsmanship Award.....Florida

Conclave Records

Unofficial Records from 1958-1995

1983	Archery	Dignum	Texas A&M	150.0 pts.
1986	Axe Throwing	Feggeller	VA Tech	14.0 pts.
1989	Bow Sawing	Sontag	NC State	9.22 sec.
1974	Chain Throw (1 man)	Shaw	Arkansas	52.95 sec.
1991	Chain Throw (2 man)	Poor/Barry	Arkansas	52.95 sec.
1988	Knife Throw	Magera	SFA	11.0 pts.
1989	Jack & Jill X-cut	Maddaloni/Mitchell	Florida	10.50 sec.
1976	Log Chopping	Bond	SFA	31.70 sec.
1976	Log Rolling	Neely/Nipp	Arkansas	28.9 sec.
1990	Men's X-cut	Hyde/Lane	NCSU	7.95 sec.
1979	Men's X-cut	Carter/Gorman	SFA	6.19 sec.*
1966	Pole Climbing	Sitker	OSU	2.00 sec.
1985	Pole Felling	Maynard	Arkansas	61.0 sec.**
1982	Women's X-cut	Allison/Marvin	VA Tech	8.7 sec.

* set with an M-tooth saw which was outlawed

** fastest time for a direct hit

Non-Point Events

Men's Pulpwood Toss.....Virginia Tech

Women's Pulpwood Toss.....Texas A&M

Dizzy-Dash.....Texas A&M

Tug-O-War.....Texas A&M

The Budget

	Debits	Credits
Advertisements		900
Awards	839	
Donations		1,305
Dues		2,800
Entertainment	1,324	
Equipment	539	
Facilities	23,016	
Fees*		27,000
Insurance	1,102	
Misc.	3,035	
S. Forester	2,150	
Total	32,005	32,005

*Fees covered costs of camp use, meals, insurance, and t-shirts.

Schedule of Hosting

	WESTERN	EASTERN
1996	Arkansas	
1997		Georgia
1998	Oklahoma State	
1999		N.C. State
2000	LSU	
2001		Auburn
2002	Texas A&M	
2003		Clemson
2004	Mississippi State	
2005		Virginia Tech
2006	Louisiana Tech	
2007		Tennessee
2008	Stephen F. Austin	
2009		Florida

Conclave Minutes

ASSOCIATION OF SOUTHERN FORESTRY CLUBS
Minutes Thursday, March 9, 1995

-The meeting was called to order at 7:35 by Christian Noble, Conclave President. Representatives were present from: Arkansas, Auburn, Clemson, Florida, Louisiana State, Louisiana Tech., Mississippi State, North Carolina State, Oklahoma State, Stephen F. Austin, Tennessee, Texas A&M, and Virginia Tech. Georgia was not present. Officers for the Association were introduced.

-Note that archery was moved to Sat. at 11:00 a.m. Please tell participants to be at event 30 minutes early. For the speed chop be there an hour early.

-A vote was taken to amend the pole fell rules for this year only. The poles were nine inches in diameter so they would take longer to fell. Time limit is currently 10 minutes in the rules. Tennessee made a motion to allow fourteen minutes. Motion seconded and passed with a unanimous vote. This change was in effect for Friday's pole fell only.

-Note on disqualifications: do not stop if disqualified so that you may contest it later if necessary. Chris asked that schools park behind the barracks.

-Conflicts with the schedule were dealt with after the meeting.

-Discussion about individual events followed. In the knife throw the judges will decide if fingerguards may be bent. Knives are to be single-edged only. Speed chop practice cants were requested, they will be dry but fresh. No events will replace archery on Friday. This will allow for group photos. Log birling will be held on Friday at 11:30 behind the service club. DBH estimation will atill be at 8 am on Friday.

-Stephen F. Austin recommended that Southern Forester include past records for event times. Chris told representatives that SF would attempt to make the one month deadline on publication.

-Meeting adjourned 7:50.

Minutes Friday, March 10, 1995

-The meeting was called to order at 7:30 by Conclave President, Christian Noble. Representatives were present from: Arkansas, Auburn, Clemson, Florida, Georgia, Louisiana State, Louisiana Tech., Mississippi State, North Carolina State, Oklahoma State, Stephen F. Austin, Tennessee, Texas A&M, and Virginia Tech.

-Discussion about Friday's events. Motion was made by Florida to change rule #7 in Log Birling to read ".. the last person in the water." Motion was seconded and passed unanimously. Motion made by Florida to amend the constitution Article VIII section K to read "Contest protest must be filed in writing with a...". Motion seconded and passed unanimously.

-Proposed change to constitution Article VIII section F. Motion made by Auburn to add Auburn to the list of schools that may have freshman and sophomore students presently enrolled compete in Conclave. Motion seconded and passed unanimously. Arkansas made a motion to also be included in this list. Motion seconded and passed unanimously.

-Motion made by Florida to change the reference texts for the dendrology lists. The second sentence of Section 3 of the rules for dendrology would read: Textbook of Dendrology by W.M. Harlow, E.S. Harrar , and F.M. White, seventh edition, the Manual of the Vascular Flora of the Carolinas by A.E. Radford, H.E. Ahles, and C.R. Bell, and the Guide to Southern Trees by E.S. Harrar and J.G. Harrar are to serve as the primary sources from which the nomenclature for this competition is to be taken. Motion seconded and passed unanimously.

-Request was made that the Southern Forester be finished in a timely fashion.

-Meeting adjourned at 8:05 pm.

CONSTITUTION
Association Of Southern Forestry Clubs

Article I. Name

The name of the organization shall be the Association of Southern Forestry Clubs.

Article II. Objectives

A. To benefit the forestry clubs of the various southern schools by an interchange of ideas and stimulation of good fellowship among the club members.

B. To establish and maintain:
   1. Unity of purpose and action within and among the southern forestry clubs.
   2. A high standard of professional ethics.
   3. Closer cooperation and relationship between students and professional foresters.

C. To hold an annual conclave.

Article III. Membership

A. 1. Any forestry club of a university or college of Alabama, Arkansas, Florida, Georgia, Kentucky, Louisiana, Mississippi, North Carolina, Oklahoma, South Carolina, Tennessee, Texas, Virginia, or West Virginia granting a baccalaureate degree in forestry, or equivalent, with a major of forestry, or a higher degree in forestry, shall be eligible for voting membership in this association upon a majority approval of a petition submitted to the voting member clubs; or by application by representation at the Annual Conclave.

2. Charter Members: Louisiana State University, University of Florida, Stephen F. Austin College, Mississippi State University, Oklahoma State University, University of the South, University of Arkansas at Monticello, Auburn University, University of Georgia, North Carolina State College, and Clemson Agricultural College.

3. Any Forestry Club of a senior university or college within the states in Part 1 of this section not granting a baccalaureate degree in forestry shall be eligible for associate membership upon a majority approval of a petition submitted to the voting member clubs.

B. Privileges
Members (each club) are entitled to one vote and full participation in all conclave activities.

C. Dues
   1. The annual dues shall be two hundred dollars ($200) for each member club. Entering clubs shall pay a reduced rate to be set by the Association.
   2. The dues shall be used to pay for correspondence, publications, and other association expenses of the host club, and any excess funds shall be divided between the member clubs equally.
   3. The dues for the year will be paid to the host school by January 1, preceding the Conclave.

Article IV. Officers

A. The officers of the Association shall be:
   1. President - elected from and by the host club.
   2. Vice President - one elected from and by each member club.
   3. Secretary - elected from and by the host club.
   4. Treasurer - elected from and by the host club.
   5. Editor - elected from and by the host club.

B. The duties of the officers:
   1. The duties of the President shall be:
      a. To preside at all meetings of the Association.
      b. To appoint committees.

c. To be responsible for submitting an officer's report to the accumulative files upon the completion of the ASFC Conclave.
d. To be responsible for obtaining reports from each of his committees and officer heads of the host club.
e. To perform all other duties necessary.

2. The duties of the Vice President shall be:
a. To act as a representative of his club.
b. To notify the president of his election.
c. To complete a report of the activities of the Association and be responsible for submitting materials to the host club for annual publication.
d. To be responsible for submitting member club publications within his club and maintaining an accumulative file of ASFC correspondence.

3. The duties of the Secretary shall be:
a. To keep the minutes of all meetings of the Association and to conduct all correspondence relative to the business of the Association.
b. To submit an officer's report for the accumulative files upon completion of the ASFC Conclave.

4. The duties of the Treasurer shall be:
a. To receive and have custody of all money paid to the Association.
b. To keep a careful record of all receipts and expenditures.
c. To prepare a financial report for publication in the annual issue of **The Southern Forester**.
d. To be responsible for the collection of the dues.

5. The duties of the Editor shall be:
a. To gather and edit all material for the annual publication, **The Southern Forester**.
b. To see that the provisions of Article VII are carried out.

C. Tenure of Office
Officers are to hold office until the next Annual Conclave with the exception of the Editor, who will serve until the publication is distributed.

D. Election of Officers
1. The President, Secretary, Treasurer, and Editor of the Association shall be elected by the host club at their first club meeting following the Conclave.
2. Vice President of the Association shall be elected by their respective clubs at their first meeting following the Conclave.

Article V. Meetings (see Note at end of Constitution concerning Paragraphs A & B)

A. Time of Meetings
1. The business meeting will be held on the Friday preceding the ASFC field day.
2. In case of the tie, the President shall cast the deciding vote.
3. No club shall be the host more than once in three years.
4. If a previously elected host notified the members of the ASFC, by October 1 of the year before it is to hold the Conclave, that it cannot hold the Conclave, the President shall solicit bids from the members and then send a ballot to each member club to be voted on in writing.
5. The host club shall be alternated from east to west whenever possible.

B. (deleted by revision of Constitution)

C. Files
1. Accumulative files shall be maintained by the host club and shall include all members' reports and correspondence.
2. Each file shall contain a copy of the ASFC Constitution.

Article VI. Amendments

The constitution may be amended or revised by a two-thirds vote of the voting member clubs.

Article VII. Publications

A. The title of the publication shall be The **Southern Forester.**
B. The constitution shall be published annually in the publication of The **Southern Forester.**
C. The past host club shall publish the ASFC periodical within one month after the Annual Conclave.
D. Securing items for publication.
   1. The articles shall be edited by the member club and submitted to the host club.
   2. Articles to be printed in the current issue must be in the hands of the publishing editor not later than the time of the Annual Conclave.
E. Distribution
   Each Conclave contestant will receive one (1) copy of The **Southern Forester.** A minimum of twenty (20) copies will be sent to participating member clubs.
F. Proceedings of the Conclave
   Proceedings of each Annual Conclave, including minutes of the business meetings, will be published by the host club in the annual publication.

Article VIII. Contests

A. Competitive events will be held at each Annual Conclave
B. There will be 21 standard competitive contests at each Annual Conclave.
   1. Standard events.
      a. Dendrology
      b. Compass and Pacing
      c. Timber Estimation
      d. D.B.H. Estimation
      e. Pole Classification
      f. Wood Technology
      g. Chain Throwing
      h. Axe Throwing
      i. Knife Throwing
      j. Pole Climbing
      k. Bow Sawing
      l. Log rolling
      m. Men's Cross-cut Sawing
      n. Women's Cross-cut Sawing
      o. Jack and Jill Cross-cut Sawing
      p. Log Chopping
      q. Pole Felling
      r. Log Birling
      s. Archery
      t. Photogrammetry
      u. Wildlife
   2. Scoring will be based on the number of schools participating in the Conclave. First place winners in field events will be awarded a number of points equal to the total number of schools participating. Second place winners receive 1 less point than the total number of participating schools, third place winners will receive 2 less points than the total number of participating schools, and so on with each succeeding participant who satisfactorily completes the event receiving one or more points. First place winners in technical events will be awarded a number of points equal to the number of participating schools multiplied by 1.5. Second place winners will receive 1.5 points less than the total number of points awarded first place winners; third place winners will receive 3 points less than the total number of points awarded first place winners and so on with each succeeding participant who satisfactorily completes the events receiving 1.5 or more points.

C. In addition to the 21 standard events established in Section B, there may be a maximum of five (5) contests at the discretion of the host club provided that these contests be specified with rules and explanations at the preceding Annual Conclave. Requests for omission of any standard contests will be made at the preceding Annual Conclave with a two-thirds (2/3) majority vote necessary for approval.

D. The standard set of rules will be made and approved by the voting members of the ASFC.

E. Selection of judges of all contests will be left to the discretion of the host club except in the event the host club participates; then judging will not be done by members of the host club.

F. Only students presently enrolled in the school or department of forestry will be eligible to enter ASFC events. In the case of the University of Florida, the University of Georgia, Auburn University, and the University of Arkansas at Monticello, freshmen and sophomore students presently enrolled and who have declared an intention of enrolling in the forestry department or school at the beginning of their junior year will also be eligible for participation. Schools without wildlife within their forestry departments will be allowed to use wildlife majors who are members of the Forestry Club. Texas A & M can use forestry majors that are in wildlife and enrolled in the School of Natural Bioscience.

G. The contestant must meet the same requirements as are specified for individual participation in school athletics. The contestant must be an undergraduate and in credit for athletic participation.

H. In the event that the Conclave delegation or spectators from any member school intentionally or otherwise interfere with the progress of any event in the Conclave, that delegation shall forfeit the rights to score any points in that event.

I. V.P.I. is hereby considered a member of the ASFC by vote taken on May 4, 1963.

J. A table of random numbers will be used to choose order of teams participating in each event. This order will be sent to each participating school before the Conclave.

K. Contest protests must be filed with a committee of staff members within 15 minutes of the individual infraction. From an alphabetical list, those schools in odd-numbered positions (1, 3, 5, 7, 9, 11, 13)shall provide one staff member for the protest committee for the 1979 Conclave. Those schools in even-numbered positions (2, 4, 6, 8, 10, 12) shall provide one staff member for the 1980 Conclave. This alternate year rotation system shall be continuous.

L. Contestants in the log chopping event must wear hard-toed footwear. The use of shin guards is left to the individual's discretion.

M. Tennessee is hereby considered a member of the ASFC by unanimous vote taken on April 9, 1967.

N. The University of the South is hereby no longer considered a member of the ASFC after the submission of a letter of resignation on April 12, 1969.

O. The University of Kentucky is hereby considered a member of the ASFC by a vote taken on March 29, 1974.

P. Texas A & M is hereby considered to be a member of the ASFC by a vote taken on April 12, 1975.

Q. The host club must supply tentative lists for contests involving lists to member schools by November 1. Complaints or suggestions for revision must be mailed back to the host club by December 1. Final lists must be sent to all clubs by February 1, with no changes being made after this date.

R. Louisiana Tech is hereby considered a member of the ASFC by a vote taken on April 6, 1979.

S. West Virginia University is hereby considered a member of the ASFC by a vote taken on March 27, 1981.

T. West Virginia University is no longer considered a member of the ASFC after submission of a letter of resignation on December 5, 1981.

U. The Sportsmanship Award will be voted on by the Conclave Vice-Presidents. A confidential ballot will be submitted within one hour after the last event to the host club. In case of a tie, the host club will place the deciding vote, otherwise the host club will not vote. Clubs may not vote for themselves.

V. In case of a tie for the Ten Year Cup, the decision will be made by total number of points from the past ten years

W. The host school should come up with non-point events to be distributed by November to other schools for their approval or disapproval as to whether the events should be conducted.

X. Jack and Jill Cross-cut Sawing was officially designated one of the Standard Competitive Contests (a "point event") by unanimous mailed-in votes from the Member Clubs on April 1, 1992. This corrects an omission in that the status of the Jack and Jill Cross-cut Sawing event was never officially voted upon, though it was thought to be a "point event."

Y. Guidelines for the Photogrammetry contest were developed by Clemson and distributed by Louisiana Tech. These guidelines were established as part of the rules for the Photogrammetry event by unanimous vote (mailed-in) from Member Clubs on April 1, 1992.

Z. In the event of any display of unsportsmanlike behavior the contestant will automatically be disqualified with no points awarded for the event, with final determination made by the Protest Committee. Passed by unanimous vote on March 25, 1993 and becoming effective March 26, 1993.

AA. An announcement was made on March 25, 1993 that Louisiana State University and Louisiana Tech will not host a joint Conclave in the future.

NOTE: Regarding ARTICLE V. PARAGRAPHS A and B

In recent copies of the Constitution of the Association of Southern Forestry Clubs, paragraph B has been omitted. However, a reading of the 1974 **Southern Forester** shows that paragraphs A and B were:

A. Time of Meetings
   1. The business meeting will be held on the Friday preceding the ASFC field day
   2. The exact time of the meetings is at the discretion of the host club.

B. Election of Host Club
   1. The host club shall be selected from bids submitted by member clubs at each annual meeting by a roll call majority vote two years in advance
   2. In case of tie, the president shall cast the deciding vote
   3. No club shall be the host more than once in three years
   4. If a previously elected host notifies the members of the ASFC, by October 1 of the year before it is to hold the conclave, that it cannot hold the conclave, the president shall solicit bids from the members and then send a ballot to each member club to be voted on in writing.
   5. The host club shall be alternated from east to west whenever possible.

At some point in time, it was decided to revise these paragraphs; the current statement is contained in Paragraph A, with Paragraph B deleted. However, no documentation is available regarding that meeting. The approved Schedule of Hosting, with yearly updates aligns with Section V, Paragraph A, Number 5 of the Constitution.

Thank You To Our Sponsors

School of Forest Resources and Conservation Faculty and Staff

Camp Blanding - Florida Army National Guard Training Site

Georgia - Pacific Corporation

Jefferson Smurfit Corporation/Container Corporation of America

Florida Division of Forestry

Koppers Industries Inc. - Gainesville, FL

Southern Fuelwood Inc. - Newberry, FL

Agricultural and Biological Engineering - University of Florida

Board of College Councils - University of Florida

Monteocha Tool and Cutter Grinding - Gainesville, FL

Gulf Atlantic Land and Timber Corporation - Lake City, FL

Department of Wildlife Ecology and Conservation - University of Florida

F & W Forestry Services - Gainesville, FL

Florida Forestry Services - Gainesville, FL

Tatum Brothers - Lawtey, FL

Foley Timber and Land Company - Perry, FL

SEC Safety Equipment Company - Tampa, FL

Delray Stake & Shavings Inc. - Delray Beach, FL

Institute of Food and Agricultural Sciences - University of Florida

Pride of Florida - Raiford, FL

Ever wonder if there will be any nature for your grandchildren to get back to?

Taking care of the environment requires much more than concern. It requires hard work. At Georgia-Pacific, we're planting more than 50 million new trees every year. And setting aside land. Because when we think about the future, we know what it takes to get there. Responsibility.



Georgia-Pacific

© 1993 Georgia-Pacific Corporation. All Rights Reserved.

FOLEY TIMBER AND LAND COMPANY

- *OWNERS AND OPERATORS OF A 600,000 ACRE TREE FARM IN FIVE COUNTIES OF NORTH FLORIDA'S "BIG BEND" AREA.*
- *SELLERS OF PINE, HARDWOOD, AND CYPRESS STUMPAGE.*
- *PROVIDING AND MANAGING BOTH PRIVATE AND PUBLIC HUNTING PROGRAMS FOR BIG AND SMALL GAME.*
- *MANAGERS OF 30,000 ACRES OF TIMBERLAND FOR ABSENTEE OWNERS.*

AT FOLEY TIMBER AND LAND COMPANY, MODERN TIMBERLAND MANAGEMENT IS WHAT WE PRACTICE DAILY. FROM OUR STATE OF THE ART GIS TO HAND–HELD CRUISE TABULATORS, WE APPLY THE LATEST TECHNOLOGY TO OUR TIMBERLAND BUSINESS.

A NECESSARY INGREDIENT TO PRODUCING COMPETITIVE TIMBER INVESTMENT RETURNS.

FOLEY TIMBER AND LAND COMPANY
RT. 3, BOX 258
PERRY, FLORIDA 32347

PHONE: (904) 838–2200
FAX: (904) 838–2249

GULF ATLANTIC
LAND AND TIMBER CORPORATION
A Wholly Owned Subsidiary Of The Patten Corporation

TERRY CLAYTON
Regional Manager

Rte. 10, Box 319 • 41 South
Lake City, FL 32055
904-755-4606

COLUMBIA TIMBER COMPANY
4131 NW 13th St.
Suite 206
Gainesville, FL 32609
Buyers of Pine, Hardwood, and Cypress Timber
904-375-1473

FLORIDA FORESTRY SERVICES CO.
TIMBER AND LAND MANAGEMENT SPECIALISTS
904-377-0567

F & W FORESTRY SERVICES, INC.
"Professional Forestry and Land Management Consulting Services since 1962."

Russell D. Weber A.C.F.
St. Cert. Gen. REA #0001577
515 N. Main St., Suite 301
Gainesville, FL 32601
(904) 377-2924

John deBrauwere
Post Office Box 6260
Marianna, FL 32447
(904) 482-6573

SOUTHERN Groundcover
Mulches • Barks • Soils
904-375-0006

Jib Davidson	Norman McRae
Rance Frye	Brad Carter
Robert Temple	Mark Moneyhan
Mark Cushing	Robin Reich
Brian Sheffield	Bruce Curry
Ashleigh Humphreys	Gary Gunter


FLATWOODS TOUR
THE END