SOUTHERN FORESTER

34th ANNUAL ASFC CONCLAVE

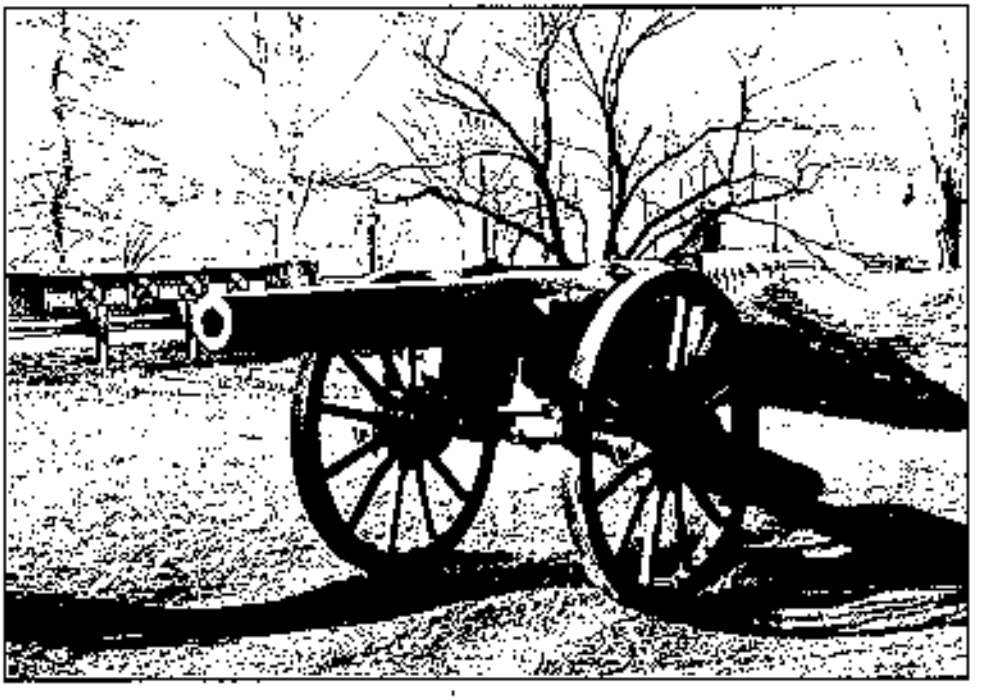

Appomattox, Virginia 1991

The Virginia Tech
Forestry Club presents the...

34th ANNUAL ASFC CONCLAVE
and the
SOUTHERN FORESTER

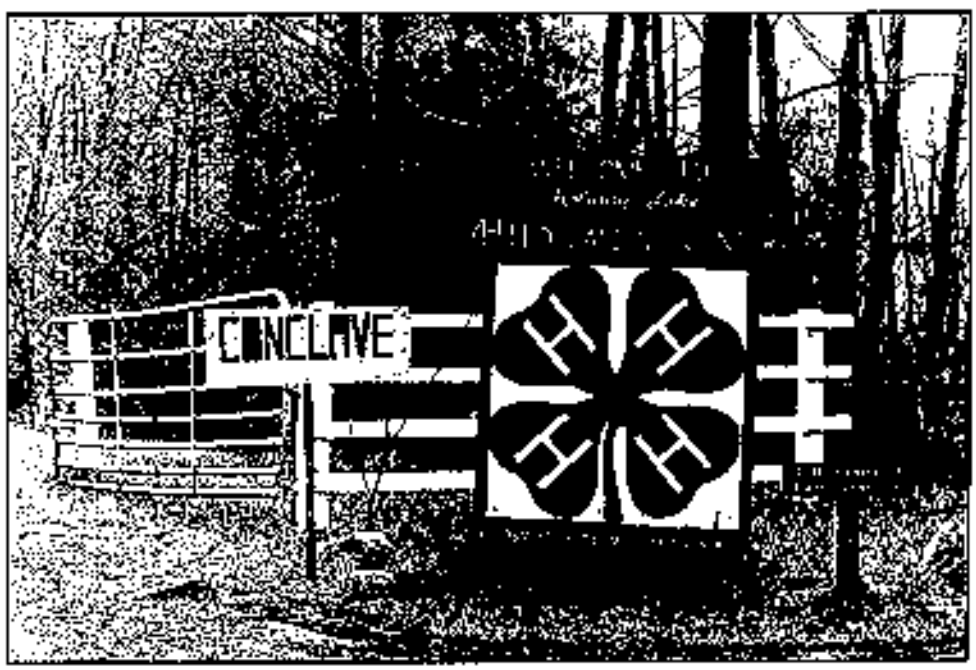

Holiday Lake 4-H Educational Center
Appomattox, Virginia
March 21-24, 1991

Table of Contents

Acknowledgments 1
Letter from the Faculty Advisor 5
Letter from ASFC president 6
Letter from VA TECH Forestry Club President 7
Club pictures 10
Technical Events 25
Physical Events 35
Overall Standings 51
Host club schedule and unofficial records 53
Financial Report 54
Minutes 55
Constitution 58



1991 Southern Forester Staff

Editor	Daniel Rider
Assistant Editors	Les Fuller
	Mike Worley
Photographers	Duane Means
	Cheron Farnwalt
	Diane Dorrel





ACKNOWLEDGEMENTS

We gratefully acknowledge the following for their support of and assistance with the 34th Annual ASFC Conclave:

Organizations and Individuals:

Chesapeake Corporation
Bill Elder, Quality Foods Corporation
Federal Paper Board
Jerry Foltz, Westvaco Bleachboard Division
James River Equipment, Incorporated
John Harrison
ITT-Rayonier
Bruce Kemp, Blacksmith
Longrider Band
Dow Mongold, Westvaco Bleachboard Division
Perfect Stranger Band
W.E. Ragland
Mike Smarnac, Cellar Door Country
Singer Furniture Company
Tri State Delivery
Union Camp
USDA Forest Service - Blacksburg Ranger District - Jefferson N.F.
Virginia Department of Forestry
Randy Wade, Logger, Newport Virginia
Tim Wilson, Harris Teeter
Westvaco
Weyerhaeuser Company

Faculty:

Mike Aust - VA TECH
Linda Bittner - VA TECH
Ed Buckner - TENN
Pete Feret - VA TECH
Michael Fountain - SFA
Larry Gering - LA TECH
Dale Greene - UGA
Tim Gregoire - VA TECH
James Gregory - NCSU
William Hubbard - FLA
Jim Johnson - VA TECH
Robert Jones - AUB
Susan Jordan - MSU
Thomas Lynch - OSU
Scott Merkle - UGA
John Norris - TAMU
Richard Oderwald - VA TECH
Derik Reed - ARK
Tom Reisinger - VA TECH
Roy Ross - MSU
John Seiler - VA TECH
Bill Shain - CLEM
Charles Shilling - LSU
Jim Smith - VA TECH
Ed Soltes - TAMU
Tom Straka - CLEM
Bill Stuart - VA TECH
Jay Sullivan - VA TECH
Clyde Vidrine - LA TECH
Larry Willett - ARK
Shep Zedaker - VA TECH







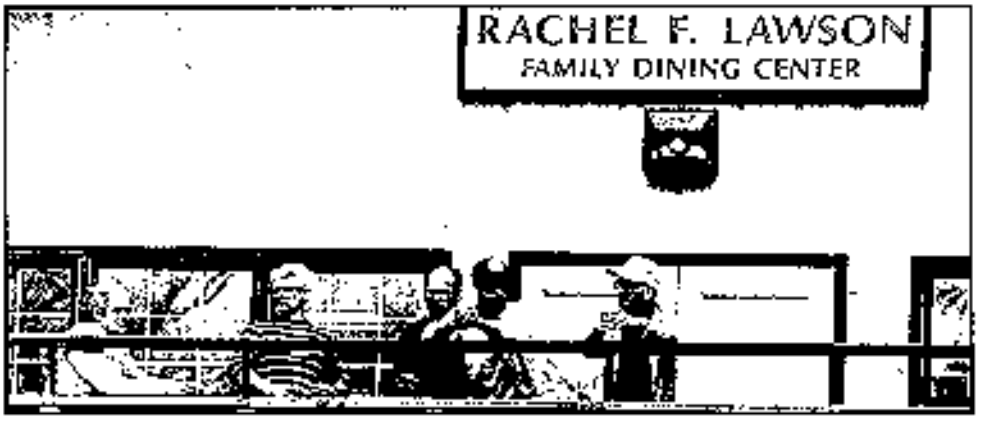
RACHEL F. LAWSON
FAMILY DINING CENTER

BEST PERFORMANCE

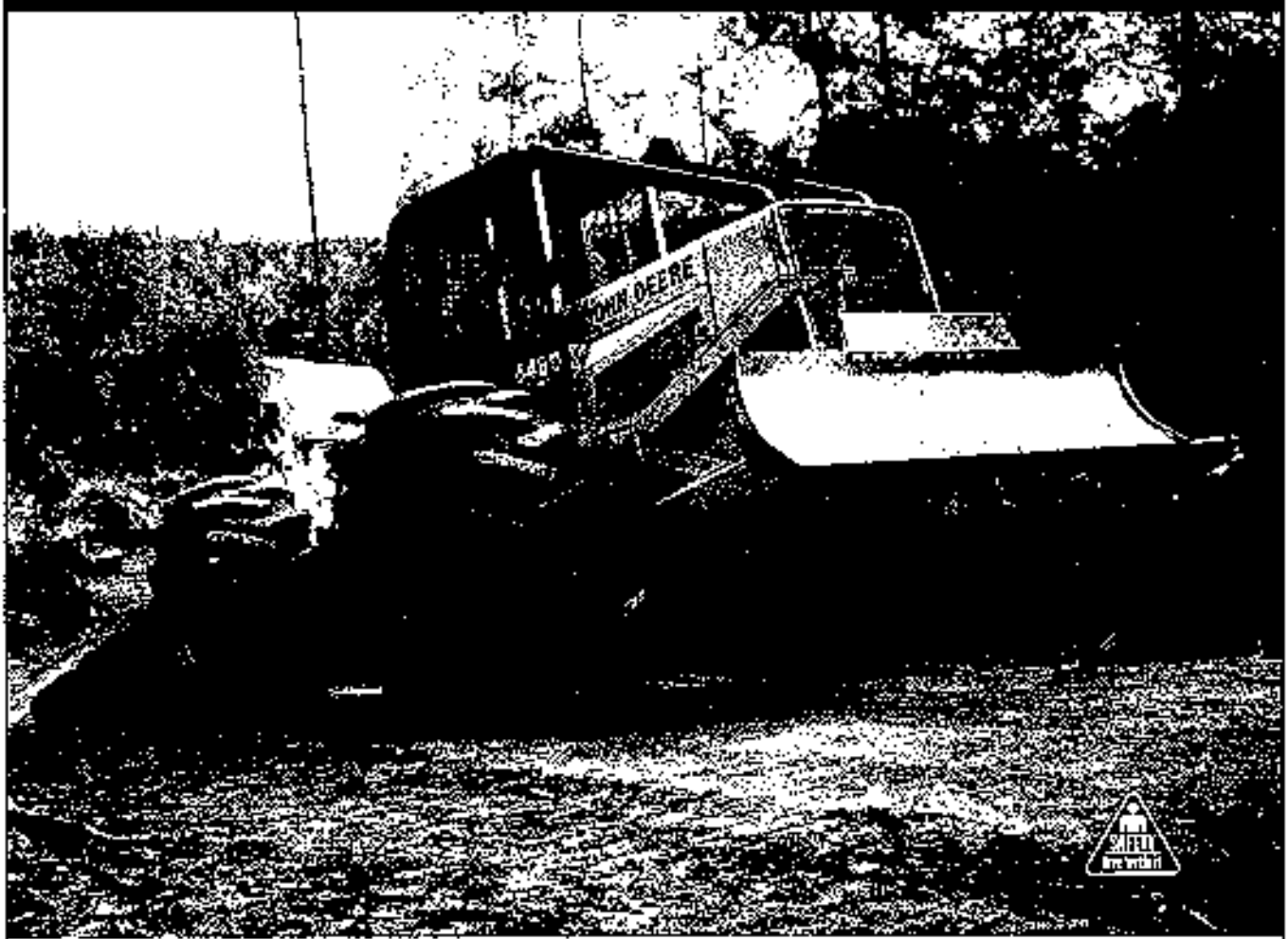

When your income depends on woodland output, it pays to run with the best forestry equipment. Run with John Deere.

You get more work done faster.

And you get it done day after day.

And there's this bonus: We are always here to stand behind you. Result — added confidence you're running with the best. Run with us.

RUN WITH THE BEST

JOHN DEERE

Hanover Industrial Park
Richmond, VA 23228
Phone: 804/798-6001

James River Equipment, Inc.

From the Faculty Advisor...

Dear Students, Faculty and Advisors:

The 34th Annual Association of Southern Forestry Clubs Conclave was the highlight of a busy year for all of us. It was the most rewarding conclave I have had the privilege of attending because Virginia Tech served as host and it was an undeniable success. My congratulations to the participants for your achievements and for renewing my faith in the maturity and responsibility of today's forestry and wildlife college students. To the winners of individual events: may you carry the memory of your victory, and the effort it took to reach that pinnacle, through to your chosen career. Remember that to reach the top, in any endeavor, takes mostly commitment and hard work, and just a little bit of good luck. To the champion UAM team: congratulations on yet another impressive victory. The balance of your strengths in both technical and physical events should serve as inspiration to all other schools in perfecting mental, as well as athletic, prowess.

Many thanks to the staff at Holiday Lake 4-H Center for letting a horde of "big kids" invade your camp and for the excellent facilities and assistance you contributed to the success. To our many sponsors: your efforts make all the difference between an event we can be proud of and a second-rate affair that would be nearly impossible to conduct without bankrupting our students, clubs, and schools. To the Virginia Tech faculty and school club advisors: what a great job! Your contributions above and beyond the call of duty are remarkable in this age of conflicting academic demands.

Finally, I am overwhelmed by the commitment and work of Mike Worley and his staff of Virginia Tech Forestry Club students who were responsible for conducting Conclave. Over my years of attendance, I have observed that different schools commit more or less of their faculty and staff time to make conclave possible. The 34th Annual Conclave was truly a student organized and conducted event. For that reason, the Virginia Tech Forestry Club will always be number one to me!.



Thanks,

Shepard M. Zedaker

From the ASFC President...

The 34th Annual ASFC Conclave is in the history books! After all was said and done, it was the best one I've been to in four years! The competition was fierce and so was the Barbeque.

With the help of a few dedicated individuals and an understanding camp director, everything went smooth. I would expecially like to thank the faculty members from all 14 schools, without their help, who knows what might have happened.

Congratulations to Stephen F. Austin for their second place finish and winning the Sportsmanship Award. Congratulations to Clemson for a third place overall finish. (Arkansas also has my congratulations, but then, they always finish first!) Next year I think the ASFC should give a bonus award to anyone who can beat the University of Arkansas.

Good luck to Louisiana Tech and Louisiana State as they begin to prepare for the 35th ASFC Conclave. I look forward to seeing everyone there. "No matter where you go.....There you are!"

Mike Worley
ASFC President 1991



From the Virginia Tech Forestry Club President...

Dear ASFC Members:

As you can tell from this picture, putting on this years Conclave was not stressful at all. Of course there was a lot of work that went into Conclave, but I wouldn't trade one second of it. I would like to thank all the Forestry Clubs and participants for attending, and helping make this years competition a huge success. We could not have done it without each clubs great spirit and sports manship. To Arkansas, congratulations again for yet another victory. Just remember its getting a lot closer each year. Thanks again to all.



Sincerely,

Tom Fitzgerald
Forestry Club President















"Most of my six year olds are taller than my 10 year old!"

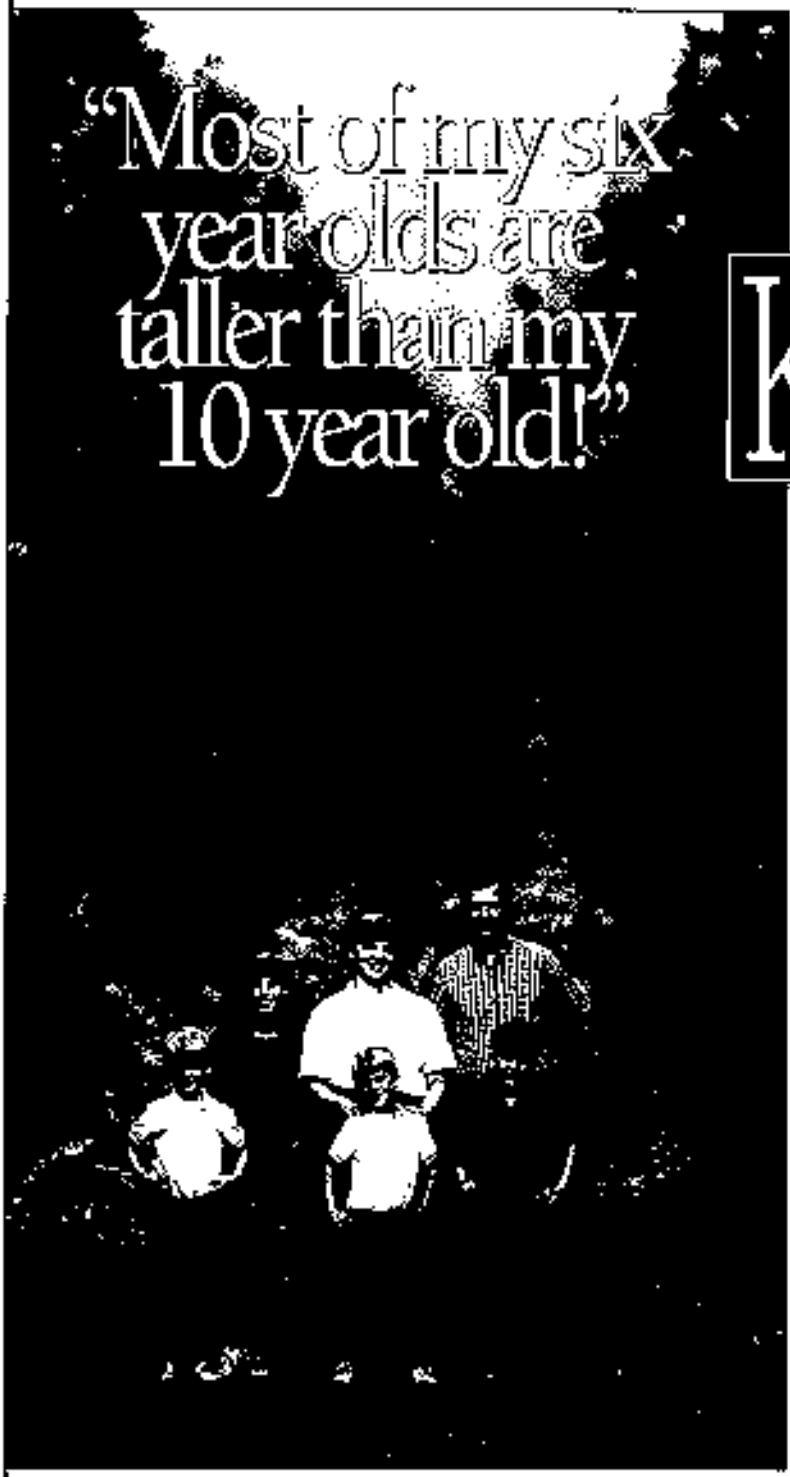

Kevin O'Kane, a Weyerhaeuser forester in Eastern North Carolina, knows all about raising families. He and his wife Janice have four children... including six year old triplets! When Kevin isn't tending to his family at home, he's raising trees with his friends at Weyerhaeuser. By the time these beautiful 6-year old pines reach maturity in 2017, the newest O'Kanes will have families of their own. Their children will be growing up with even more Weyerhaeuser forests than their parents. In 1991 alone, Weyerhaeuser will plant over 8.8 million trees in North Carolina.

Because growing trees for growing children is one of the things Weyerhaeuser is all about.

Kevin O'Kane, Weyerhaeuser forester in eastern NC, his wife Janice, daughter Erin (10) and triplets Allen, Bryan and Kyle (6), standing among loblolly pines planted in 1984.

Weyerhaeuser

The tree growing company.℠

ARKANSAS
First Place Overall



It has been a good year — a very good year indeed. Our year started out with the initiation of fifteen new members. After initiation we began to start preparing for Conclave. Preparations included work — lots of it — to earn money to pay our way to Virginia. This year, the Forestry Club earned approximately $11,000. This money was earned through firewood sales, pine and hardwood planting, and a lot of subcontracted research work for our professors, to whom we are grateful. This easily paid our way to Conclave, and also allowed us to thoroughly enjoy ourselves. Thanks, Virginia Tech, for showing us a good time, and we'll see ya'll in Louisiana in '92.

AUBURN



The Auburn University student chapter of the Society of American foresters was officially chartered as a univresity organization in 1970. To most of the students and faculty it is better known as the Forestry Club and has continued in the tradition of bringing together professionals and students to encourage a successful future for our profession.

The Auburn University Forestry Club keeps a full agenda of annual events. One of the projects we enjoy is our annual firewood sale. It not only provides some additional funding but also provides exposure for the club in our community. Another important event is our bi-weekly meeting. At these meetings we conduct business and have a guest lecturer. Our speakers are industry professionals from various types of jobs including procurement, management and consulting. These lecturers have provided interesting viewpoints, helpful hints and future contacts for the students.

Conclave is another annual tradition that provides an adventure each spring. The Auburn Forestry Club is a charter member of the ASFC and has participated in the competition with varying success. We enjoy visiting the other schools and giving a shot at showing our skill and technical abilities.

The Forestry Club Banquet is another of our annual spring events. At the banquet we honor those of outstanding achievement in the past year including both students and professionals. It is an enjoyable time to socialize and experience the rewards of a job well done.

Our final event of the year is the annual Forestry Club picnic. This is a time for all the students to have fun together before summer. For some it provides the chance to meet or see friends before the break. For those who are graduating it will be their final farewell to the Auburn Forestry Club.

We thank you for the opportunity to contribute from "The Plains". To you we send a hearty "WAR EAGLE!".

CLEMSON

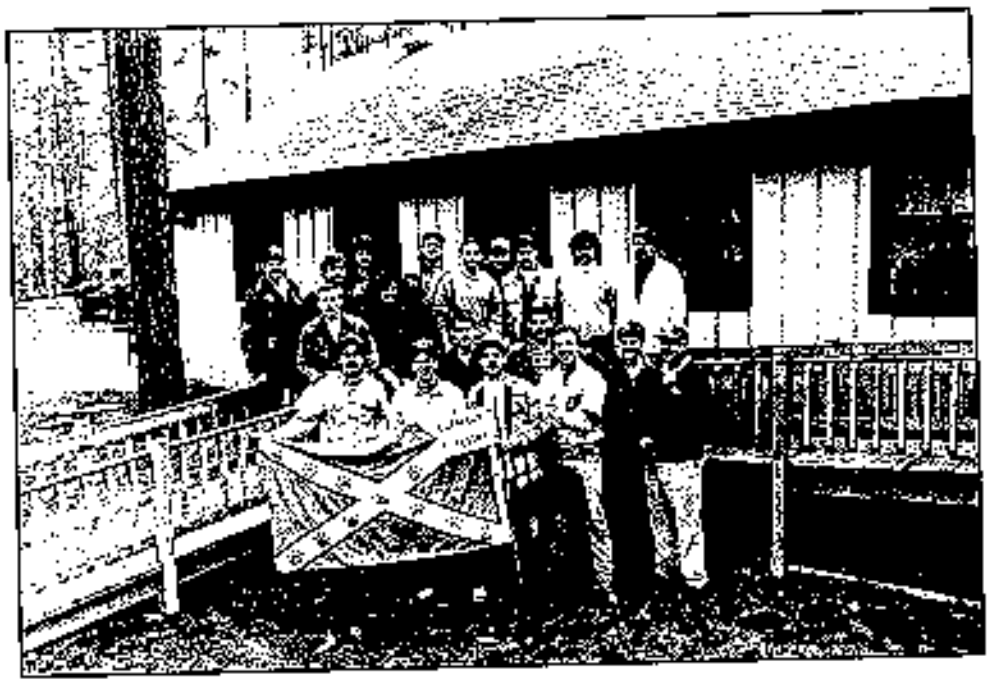

The Clemson Forestry Club has had another successful year. It began with a beach cookout and initiation of new members. Then we began projects to raise funds for Conclave. Projects such as firewood sales, homecoming concessions, Christmas tree sales, and planting seedlings on the Clemson Experimental Forest proved to be enjoyable as well as worthwhile. The Spring semester was spent preparing for Conclave and included a practice field day with the Georgia Forestry Club. When we weren't doing projects or practi cing for Conclave, we were having pig and venison cookouts.

During the year, the Forestry Club was also involved in professional activities also. As a part of Clemson's Earth Week 1990, we sponsored a booth explaining the forestry and gave away pine and oak seedlings. The club also assisted the Student Chap ter of the Society of American Foresters in sponsoring a trip to the regional convention in Charleston, S.C. Clemson was the host school for the convention.

Clemson would like to thank Virginia Tech for a great Conclave. We look forward to seeing everybody in Louisiana next year. Go Tigers!

FLORIDA



This year has been pretty busy for the members of the University of Florida Forestry Club. We started off the year with our annual Homecoming barbecue. This is a great opportunity for us to socialize with old friends and meet new ones who are past graduates of the School of Forest Resources and Conservation.

Fundraisers this year included a Christmas tree sale, a pulpwood cut, and the sale of club t-shirts, hats, and mugs.

Two Field Day competitions were held during the year with students of Lake City Community College's Forest Technician program. The spring field day was the tune-up for Conclave, and helped us determine who would represent the Gators in Virginia.

We would like to thank the Container Corporation of America whose contribution for the pulpwood we cut paid for our trip to Conclave in Appomatox. Also, our thanks to Bill Hubbard and Dr. Doug McConnell for their help throughout the year. And our special thanks to everyone at Virginia Tech who made this years Conclave a great success!

See you in Louisianna in '92.

GEORGIA



The ASFC Conclaveis the major event of the year for our club. Other events that are put on by our club include the annual winter field day, fall and spring quarter parties, club cookouts, and a mini-conclave competition with Clemson. The Georgia Forestry Club also competes in the intramural football and softball programs at the university. In order to raise money for such events, we have many fund raisers that the club members participate in. These fund raisers include an extremely productive firewood sell, as well as, profits make from hats, T-shirts, and coffee mugs.

We, the members of the 1991 Forestry Club, would like to extend a special thanks to our advisors, Dr. Dale Greene and Dr. Scott Merkle, as well as Dean L.A. Hargreaves Jr. and Mr. Sam Thacker for all of their help. We had a great time in Appomattox and look forward to seeing everyone down in "Cajun country" for the 1992 Conclave.

LOUISIANA STATE



The Louisiana State University Forestry Club would like to thank all the forestry clubs who participated in this year's Con clave for making it a very enjoyable time. Special thanks goes out to VPI Forestry Club and their advisors for hosting this great event.

At LSU the forestry club has been busy this year. The "Tin Men" have participated in many different projects. At the begin ning of every Fall semester we hold our annual Smoker, which gives the students a chance to meet and socialize with the fac ulty on an informal basis. Our Christmas tree sale was a great success. We raised enough money to keep our club alive for another year. Also, our club members became active in "Project Learning Tree" — a nation-wide seminar to bring forestry awar eness to school children of all ages.

During the spring semester, the club has worked in cooperation with LSU in mulching flower beds and trees around campus to help maintain the beauty of Tigerland. We also hosted the South east regional Society of American Foresters meeting and prepared a crayfish boil for the members. Our mini-conclave preparing us for Conclave was a great time. The crayfish and beer bash that followed was fantastic, I GARONTEE!!!!!*

The LSU Forestry Club and the LA Tech Forestry Club will be hosting the 1992 Conclave. We are ready to meet this challenge and will try to host a Conclave like no other. We look forward to seeing all the clubs next year down in "Bayou Country" where we all say "Laissez le bons temp rouler" * (LET THE GOOD TIMES ROLL!) *Coonass talk.

LOUISIANA TECH

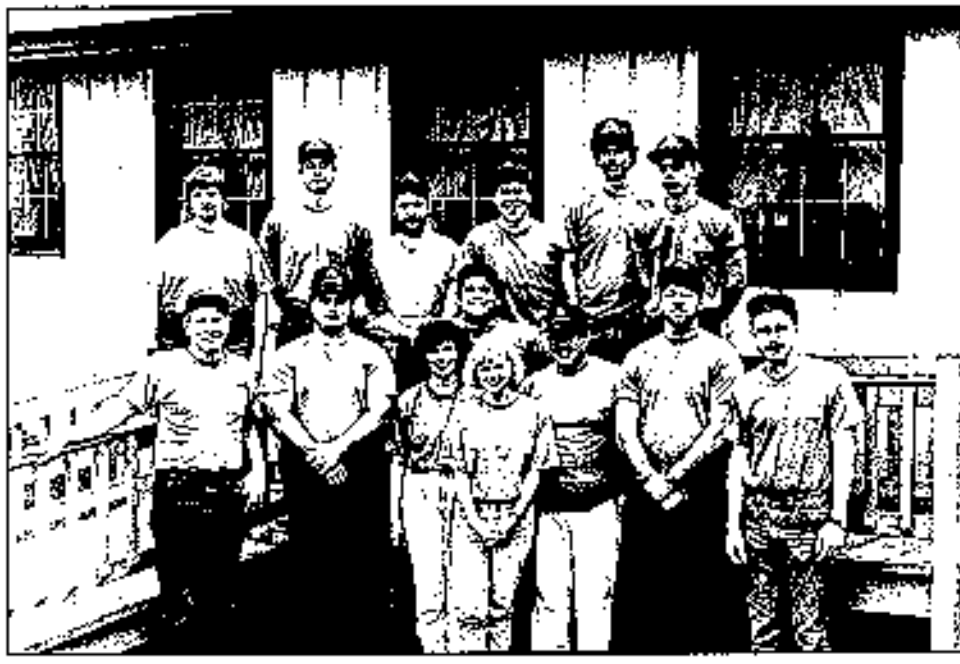

This has been somewhat of an uneven year for the Louisiana Tech Forestry Club. In September, we initiated several money-making activities with the goal of traveling "first class" to Virginia for the 1991 Conclave. However, Ben Smith (Club President) and several other members were called up to active duty due to the Gulf Crisis and we lost a little momentum. Still, we generated enough funds through various activities to pay for Conclave and leave a balance for purchase of competition equipment and to get us started next year.

Conclave itself was great! We performed as well as we could have hoped. Highlights included Todd Byrd and Jay Steinkamp defending their Jack & Jill title and again taking home first-place "wood". One surprise was Todd Buffington winning Timber Estimation - he has now retired from throwing knives, axes and arrows.

Louisiana Tech, with help from LSU, will be hosting the 1992 Conclave. We cannot promise clear skies but we will strive to provide soft wood, hot crawfish and a weekend that clearly demonstrates friendship — LOUISIANA STYLE.

MISSISSIPPI STATE



The past year has been one of recuperation from the work of the 33rd Conclave. We did not rest long however. Our Forestry Club sent student delegates to the SAF and Mississippi Forestry Commission Conventions to represent our student body. We also hosted the Midsouth Logging Equipment Show when it was held in Mississippi last fall. Even with all the activity, we did not let the 1991 Conclave slip up on us. We came ready to compete and have fun. Mission accomplished!

Thanks to Virginia Tech for their efforts in hosting this year's Conclave. We know how much work is involved. See you all next year.

NORTH CAROLINA STATE

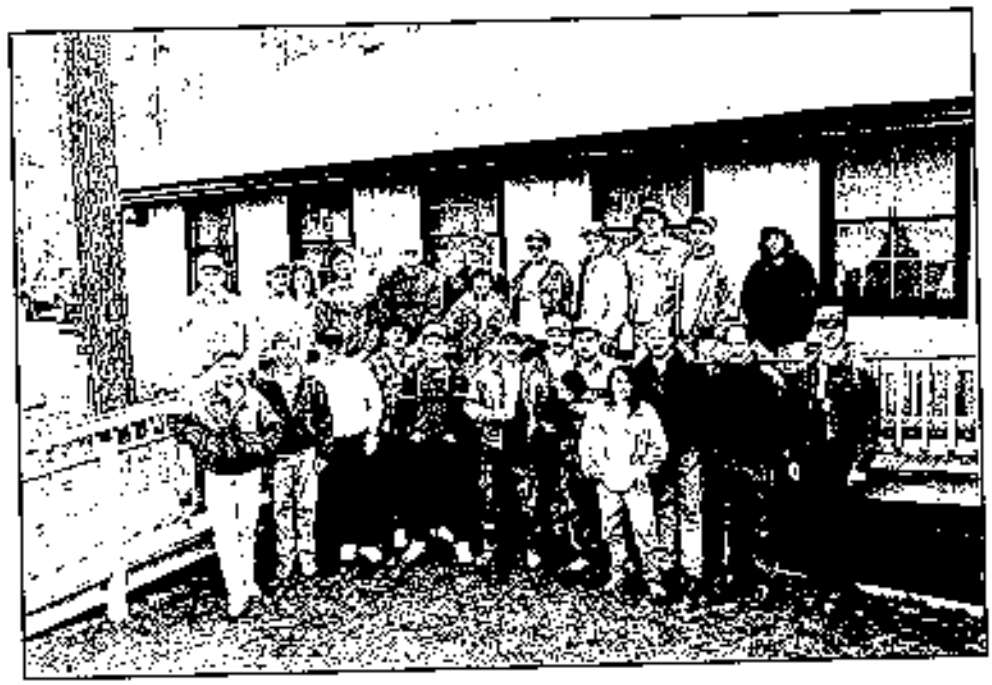

No Comment!

OKLAHOMA

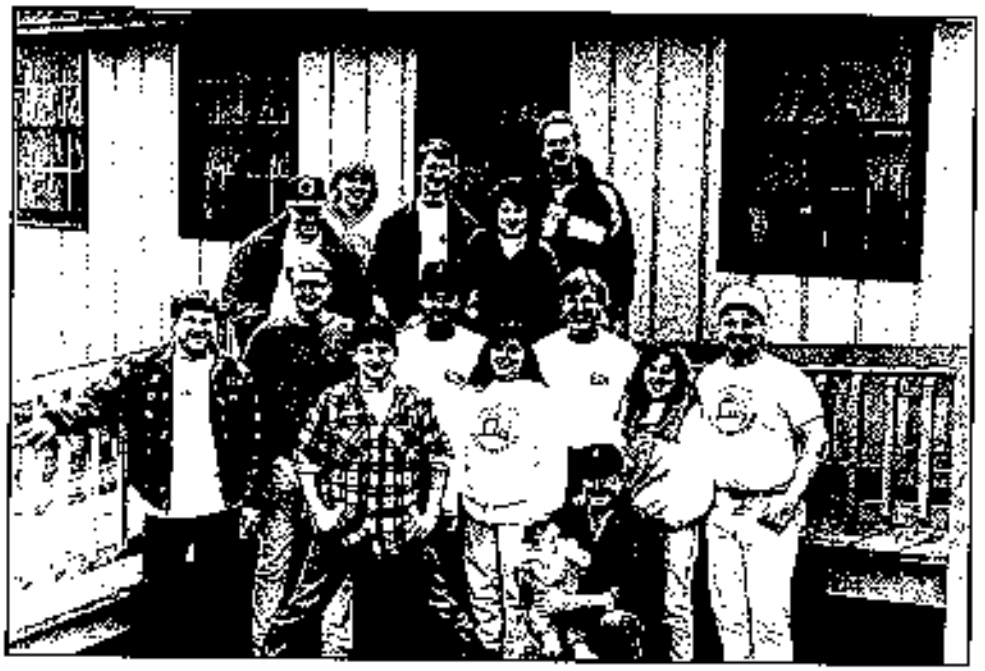

The OSU Foresters would like to thank Virginia Tech for a great time. Competition was great, even though our score does not show it. If Virginia was a little closer we might come visit more often. The trip was definitely worth the 48 hours we spent in the van.

We feel that Conclave really gives students a great opportunity to meet other foresters in a common setting. Thanks again, OSU Forestry Club.

STEPHEN F. AUSTIN
Sportsmanship Award

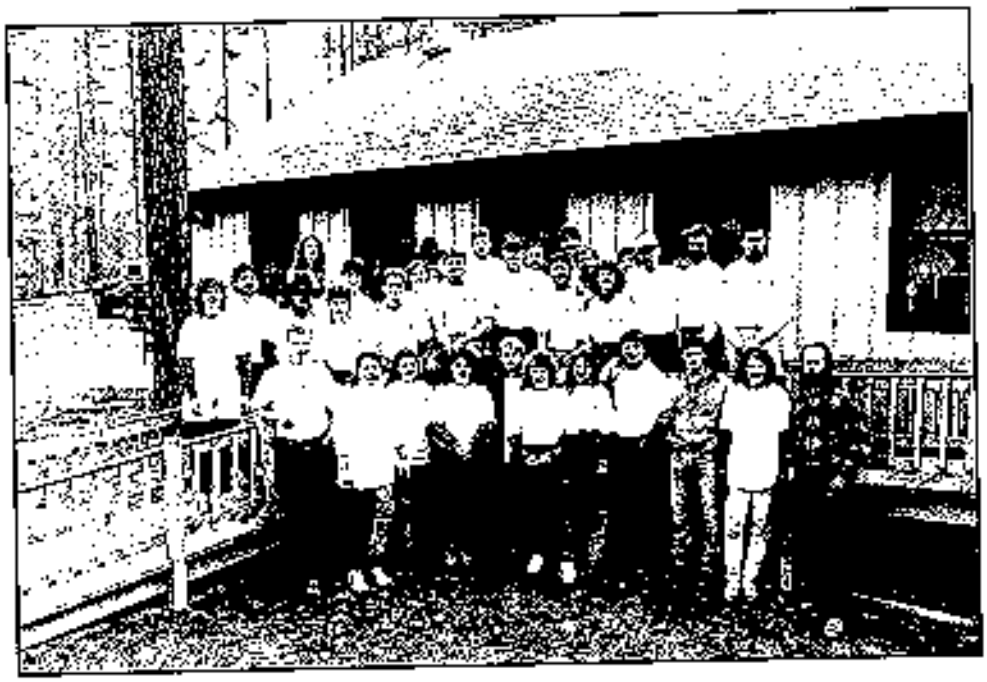

Thank You!

TENNESSEE

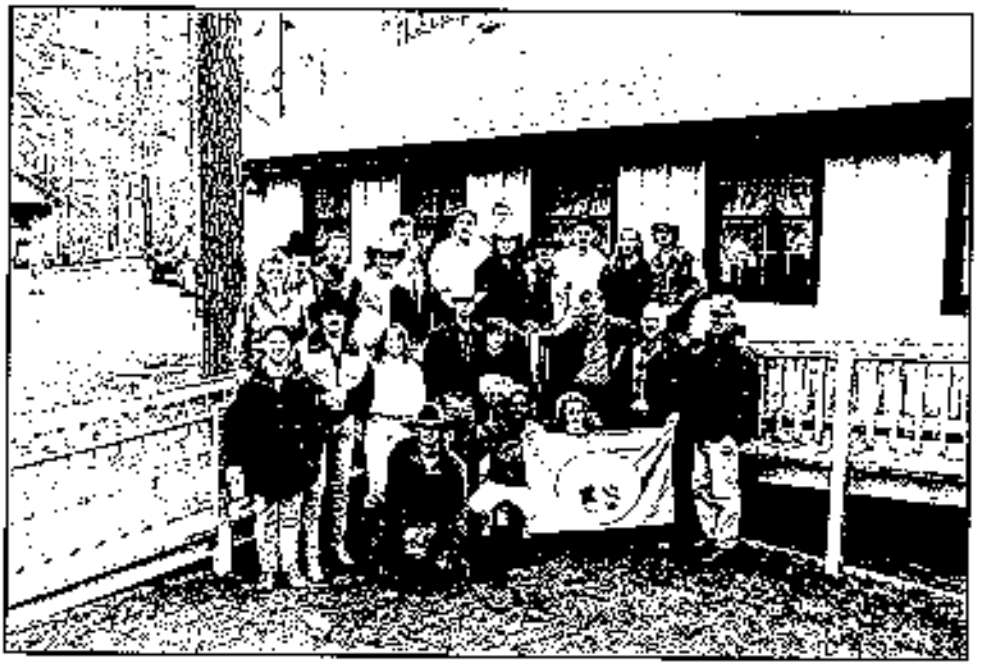

Unavailable for comment...

TEXAS A&M



The Texas A&M Forestry Club had a blast at Virginia Tech's Conclave. Congratulations go to once again Arkansas for first place, Stephen F. Austin for the Sportsmanship Award, but most of all to Virginia Tech for putting on such a smooth Conclave.

Our club was hard at work this past year to raise money to travel 1400 miles to Virginia. We did more work with our neighborhood tree jobs and sold Christmas trees.

Next year, we will hold our Skid-a-doo in the fall and hopefully become better in our technical events. We look forward to seeing y'all in Louisiana for Conclave 1992 (only 5 hours away!).

VIRGINIA TECH

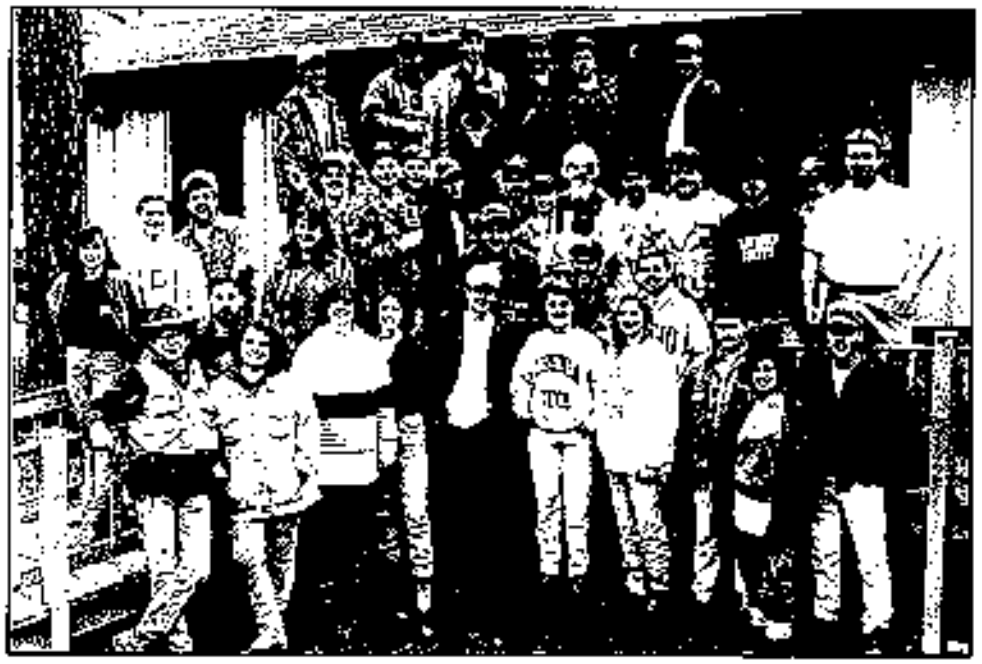

"THANK GOD IT'S OVER!"

Virginia's Finest

- Seedlings available for reforestation and wildlife planting.
- Over 40 species available.
- Genetically-improved species for reforestation.
- Orders accepted October 1 through May 15 yearly.

The Virginia Department of Forestry maintains three forestry centers which provide 100%-genetically improved stock for loblolly, white, shortleaf, and Virginia pine species. The Department of Forestry maintains its own seed source orchards to insure genetic quality. Seedling orders are available at all local forestry offices from October 1 through May 15 yearly. The optimum planting times for most species are March and April.

Small seedling orders of less than 1,000 are ususally shipped directly to the landowner via UPS. A separate order form containing over 40 species is available.

For additional information on reforestation and tree seedlings, please contact your local Department of Forestry county office or contact:

Virginia Department of Forestry
P. O. Box 3758
Charlottesville, VA 22903

Ph: (804) 977-6555 (V/TDD)

VIRGINIA AGRICULTURE

Virginia's Finest

A HIGH GENERATION GENETICALLY IMPROVED

VIRGINIA DEPARTMENT OF FORESTRY

TECHNICAL EVENTS

First.... Stephen F. Austin

Second... Clemson

Third... Arkansas

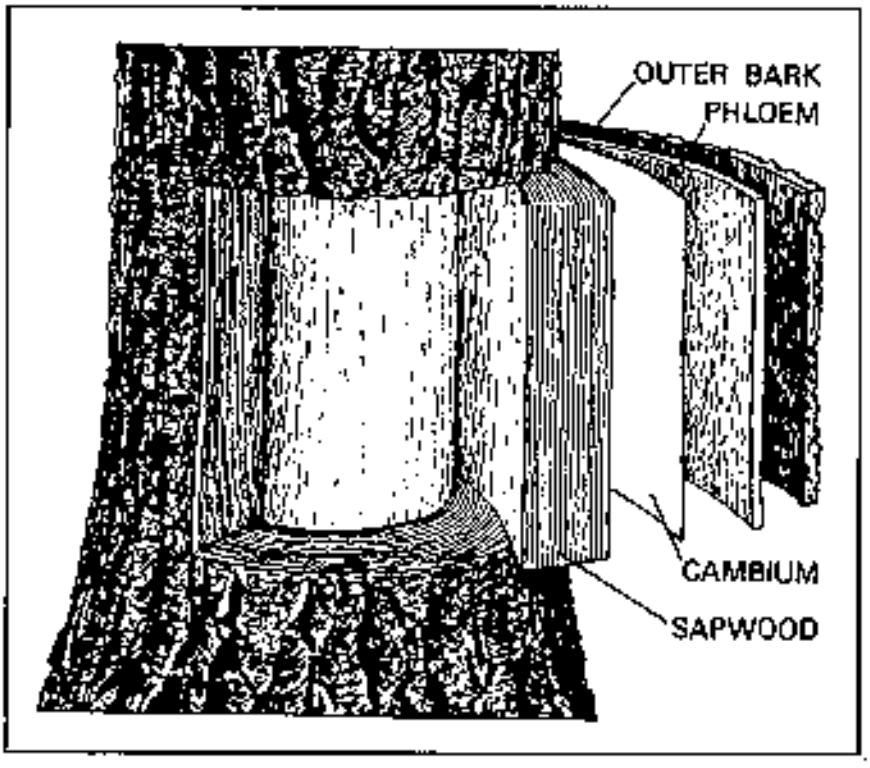

COMPASS AND PACING

SCHOOL	PARTICIPANTS	SCORE	POINTS
Clemson	Donnie Brown	8'5"	21.0
Oklahoma	Paul Conway	9'11"	19.0
NC State	Fred Schatzki	12'3.5"	18.0
Tennessee	Rebecca Harty	12'5"	16.5
VA TECH	Duane Means	18'0"	15.0
SFA	Stephen Davis	20'5"	13.5
Auburn	Emie Walley	20'11"	12.0
Mississippi	Ricky Flynt	23'3"	10.5
Georgia	Shawn Cook	28'5"	9.0
LSU	Mark Hebert	33'0"	7.5
Arkansas	Rick Pierce	39'11"	6.0
Florida	Erin Albury	63'7"	4.5
Texas A&M	Mark Beasley	64'6"	3.0
LA Tech	Kevin Smith	93'1"	1.5







DBH ESTIMATION

SCHOOL	PARTICIPANTS	DEVIATION	POINTS
Mississippi	Ricky Flynt	3.6"	21.0
Arkansas	Bobby Jones	4.3"	19.5
Clemson	Donnie Brown	5.1"	18.0
LSU	Edward Daniel	5.4"	16.5
NC State	Steve Daniels	6.1"	15.0
VPI	Matt Dowdy	7.4"	13.5
SFA	Philip Shoults	7.9"	12.0
Georgia	Mike Ney	10.6"	10.5
Auburn	Robert Milstead	11.1"	9.0
LA Tech	Shannon Taylor	11.8"	7.5
Oklahoma	Paul Conway	13.2"	6.0
Florida	Eric Ebersbach	13.3"	4.5
Texas A&M	Wesley Speck	18.0"	3.0
Tennessee	Travis Mills	21.0"	1.5





DENDROLOGY

SCHOOL	PARTICIPANTS	SCORE	POINTS
Arkansas	Jimmy Martin	198.5	21.0
SFA	Heath Bowie	162.0	19.5
Clemson	John Carter	158.5	18.0
Georgia	Darian Yawn	136.5	16.5
Tennessee	Rance Frye	113.0	15.0
Mississippi	Gueth Braddock	105.5	13.5
Oklahoma	Mike Arnold	102.5	12.0
NC State	Melissa Dewey	98.0	10.5
Auburn	Van Gillem	84.0	9.0
VPI	Todd Rogers	78.0	7.5
LA Tech	Trent Tuma	75.0	6.0
Florida	Brett Wright	61.5	4.5
LSU	David Bateman	59.0	3.0
Texas A&M	Mike Morrison	39.5	1.5





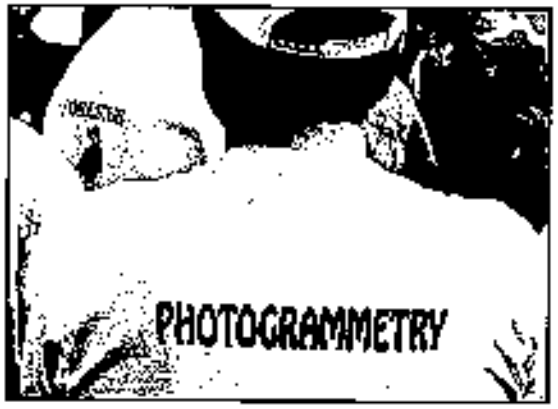





PHOTOGRAMMETRY

SCHOOL	PARTICIPANTS	SCORE	POINTS
Clemson	Johnny Townsend	68	21.0
NC State	Steve Daniels	67	19.5
Florida	Vince Condon	59	18.0
SFA	Jeffrey High	58	16.5
LA Tech	Jay Steinkamp	55	15.0
Oklahoma	Kenny Hitch	54	13.5
Arkansas	Masato Miwa	51	12.0
VPI	Tim Dorrell	50	10.5
Mississippi	Bo Gregg	49	9.0
LSU	Dan Breaux	42	7.5
Texas A&M	Wesley Speck	41	6.0
Auburn	Ernest Walley	28	4.5
Tennessee	Louisa Heffner	17	3.0
Georgia	Mark Eades	16	1.5





POLE CLASSIFICATION

SCHOOL	PARTICIPANTS	SCORE	POINTS
VPI	Jim Sealy	78	21.0
Tennessee	Shannon Hayes	68	19.5
Florida	Erin Albury	66	18.0
SFA	Scott Ratcliff	64	16.5
LA Tech	Chad McClung	61	15.0
Mississippi	Jason Spigner	59	13.5
NC State	Phillip Whitlow	54	12.0
Auburn	Matt Revel	53	9.75
Clemson	Robert Carter	53	9.75
Texas A&M	Michelle McAfee	51	7.5
Georgia	Mike Ney	44	6.0
Arkansas	David Parker	42	4.5
Oklahoma	Dennis Flinn	40	3.0
LSU	Bret Lane	29	1.5



TIMBER ESTIMATION

SCHOOL	PARTICIPANTS	DEVIATION	POINTS
LA Tech	Todd Buffington	+4,941 BF	21.0
Mississippi	Rusty Booker	+5,215	19.5
Florida	Eric Ebersbach	+5,548	18.0
Oklahoma	James Dixson	-8,727	16.5
Georgia	Jeff Thurmond	-9,254	15.0
Tennessee	Rusty Rhea	+10,454	13.5
Texas A&M	Mike Morrison	-19,893	12.0
VPI	Mark Ward	+24,666	10.5
Arkansas	David Parker	+27,191	9.0
LSU	Dan Breaux	+31,175	7.5
NC State	Robbie Binns	-33,515	6.0
SFA	Rose Hosea	+37,508	4.5
Clemson	Gary Bratton	+45,308	3.0
Auburn	Matt Revel	+81,795	1.5

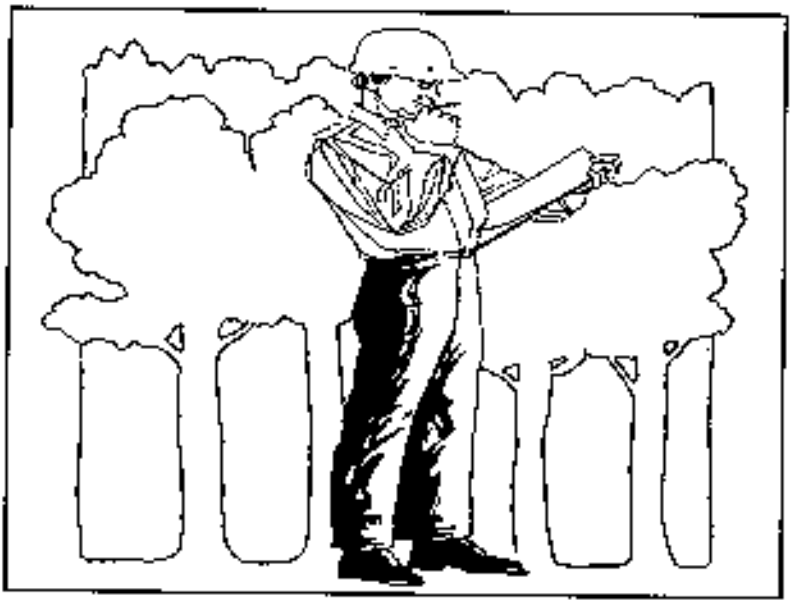

WOOD IDENTIFICATION

SCHOOL	PARTICIPANTS	SCORE	POINTS
Arkansas	Joey Woodfield	49.0	21.0
VPI	Glenn Worrell	44.0	19.5
Tennessee	Doris Ann Wilburn	40.0	18.0
Georgia	Jeff Thurmond	38.0	16.5
SFA	Phillip Shoults	37.0	15.0
Clemson	Robert Carter	36.0	12.75
Oklahoma	Scott Noble	36.0	12.75
Florida	Brett Wright	35.5	10.5
LSU	Erik Krippuer	25.5	9.0
LA Tech	Shannon Taylor	22.5	7.5
Mississippi	J.P. Watson	22.0	6.0
NC State	Wendell Overby	20.0	4.5
Auburn	Van Gillem	12.5	3.0
Texas A&M	Mike Morrison	00.0	1.5



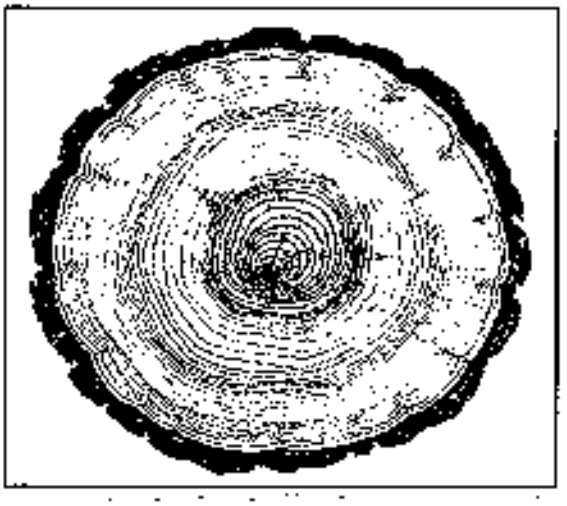


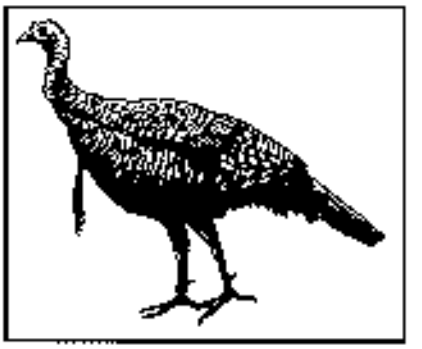
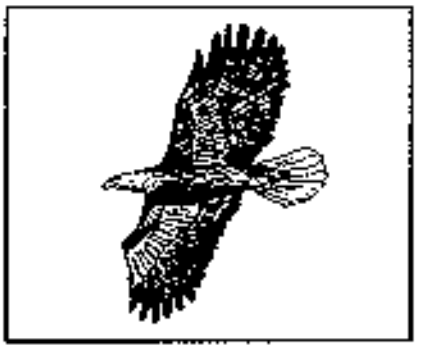

WILDLIFE

SCHOOL	PARTICIPANTS	SCORE	POINTS
SFA	Hill/Rowley	33.75	21.0
Arkansas	Pierce/Woodfield	30.25	19.5
LA Tech	Viscardis/Henderson	26.75	18.0
Tennessee	Grayson/Gilliam	26.25	16.5
Florida	McCay/Davanzo	25.50	15.0
Mississippi	Robison/Flynt	24.75	12.75
Clemson	Bramlett/Townsend	24.75	12.75
VPI	McLaughlin/Ferdinandsen	24.25	10.5
Georgia	Maxwell/Buckner	21.00	9.0
Auburn	Frazier/Walley	17.75	7.5
LSU	Matherne/Swalley	16.75	6.0
NC State	Register/Schatzki	12.00	4.5
Texas A&M	Redeker/Sobin	8.50	2.25
Oklahoma	Flinn/Scott	8.50	2.25


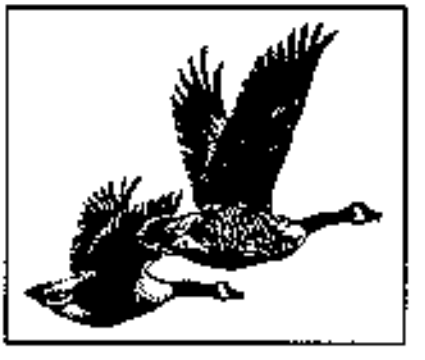




Reasons to use Tri State Delivery Service

- ACI AGENT
- SAVE TIME—SAVE MONEY
- OFFICE TO OFFICE—ACROSS TOWN
- FRIENDLY AND COURTEOUS
- 1 OUNCE TO 20,000 LBS.
- DEPENDABLE AND RELIABLE
- 15 YEARS EXPERIENCE
- AGENT FOR RED ARROW DELIVERY
- AIR SHIPMENTS—BUS SHIPMENTS
- RADIO-DISPATCHED
- INTERSTATE-AUTHORITY
- 24 HOUR AVAILABILITY
- EXCLUSIVE—HOTSHOT

THE ANYTHING GOES DELIVERY SERVICE

TRI STATE DELIVERY

DISPATCH
899-5000

FAX
894-1591



KEEPING AN EYE ON THE FORESTS

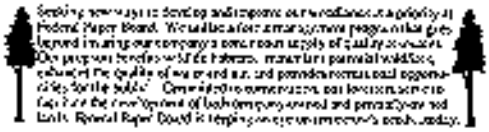

FEDERAL

At ITT Rayonier we make environmental protection a basic part of our philosophy of doing business.

We care about how our forest management affects plants and animals as well as air and water quality. We've set aside areas where endangered species can flourish and we've adopted management practices to protect water quality.

Through the Southeast Forest Resources Division and our Forest Research Center our employees work to help ensure a continuous supply of wood for future generations by productively nurturing more than 650,000 acres of forest land in Florida and Georgia. Each year we plant more than 15 million seedlings in the Southeast alone. Our forests provide the raw material necessary for countless consumer products.

Planting trees, helping trees grow, harvesting trees... it's all part of the cycle... *THE RENEWABLE CYCLE.*

ITT RAYONIER FOREST PRODUCTS

Southeast Forest Resources

Thanks to John Harrison for cutting the cants!

PHYSICAL EVENTS

First.... Arkansas

Second... Stephen F. Austin

Third.... Clemson

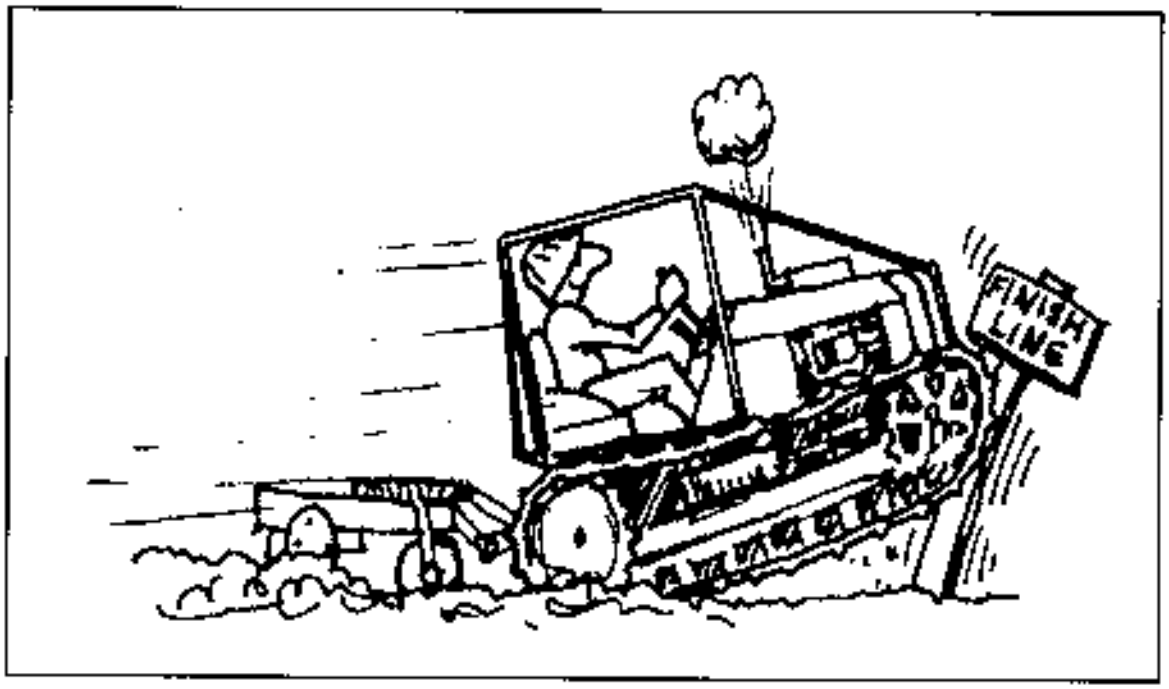

ARCHERY

SCHOOL	PARTICIPANTS	SCORE	POINTS
Clemson	Mark Tinsley	138	14.0
SFA	John Magera	134	13.0
Arkansas	Gene Holland	122	12.0
VPI	Jim Bennett	120	11.0
LSU	Donald Locascio	118	10.0
Mississippi	Cliff Hudson	114	9.0
Florida	Vince Condon	108	8.0
NC State	Chip Gross	106	7.0
Tennessee	Sid Self	93	6.0
Texas A&M	John Kay	88	5.0
LA Tech	Carson Cowart	76	4.0
Georgia	Bryan Blankenship	58	3.0
Oklahoma	Vincent Scott	53	2.0
Auburn	- no contestant -	NA	0.0





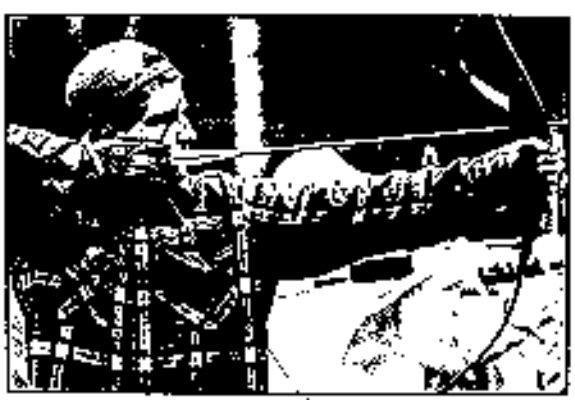

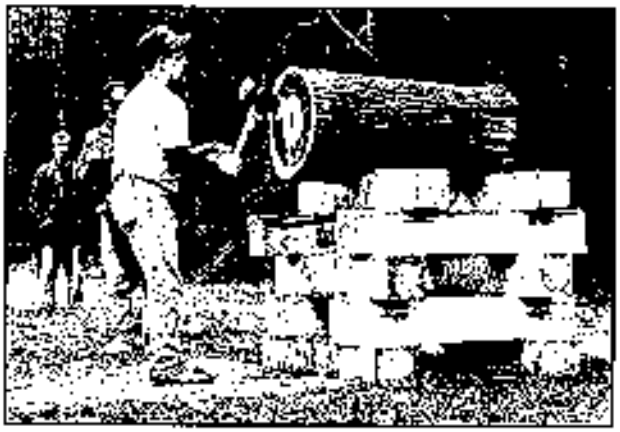



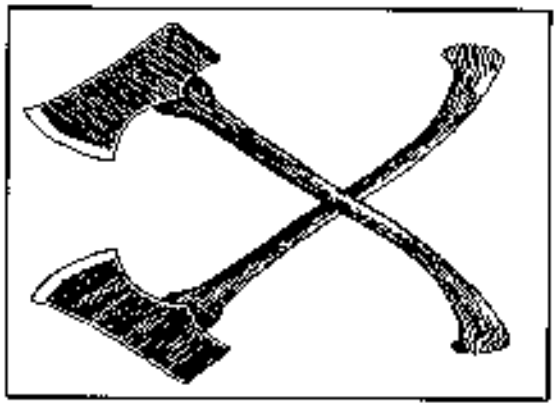

AXE THROW

SCHOOL	PARTICIPANTS	SCORE	POINTS
Arkansas	John Holt	11	14.0
NC State	Michael Rhodes	10	13.0
Mississippi	Tim Flynt	9	12.0
Texas A&M	Brian Gill	7	10.0
LA Tech	Carson Cowart	7	10.0
SFA	Kerry Mackey	7	10.0
Oklahoma	Mike Arnold	4	7.5
Clemson	Steve Heard	4	7.5
Tennessee	Doris Ann Wilburn	3	5.5
LSU	Martin Sloan	3	5.5
Florida	Vince Condon	2	4.0
Auburn	Ernie Walley	1	2.5
Georgia	Mitch Buckner	1	2.5
VPI	Jeff Osborne	0	1.0

BOWSAW

SCHOOL	PARTICIPANTS	SCORE	POINTS
Arkansas	Mike Poor	13.460	14.0
NC State	Rodney Buchanan	19.235	13.0
Texas A&M	Mark Beasley	21.450	12.0
VPI	Tom Fitzgerald	23.545	11.0
Clemson	Gary Bratton	23.840	10.0
Mississippi	Charles Graham	32.875	9.0
Florida	Vince Condon	37.580	8.0
Tennessee	Clint Cross	42.355	7.0
LSU	Greg Barbe	49.045	6.0
SFA	John Magera	54.935	5.0
Georgia	Scott Guffey	3:13.645	4.0
Auburn	Scott Frazier	DQ	0.0
Oklahoma	Vincent Scott	DQ	0.0
LA Tech	Todd Byrd	DQ	0.0

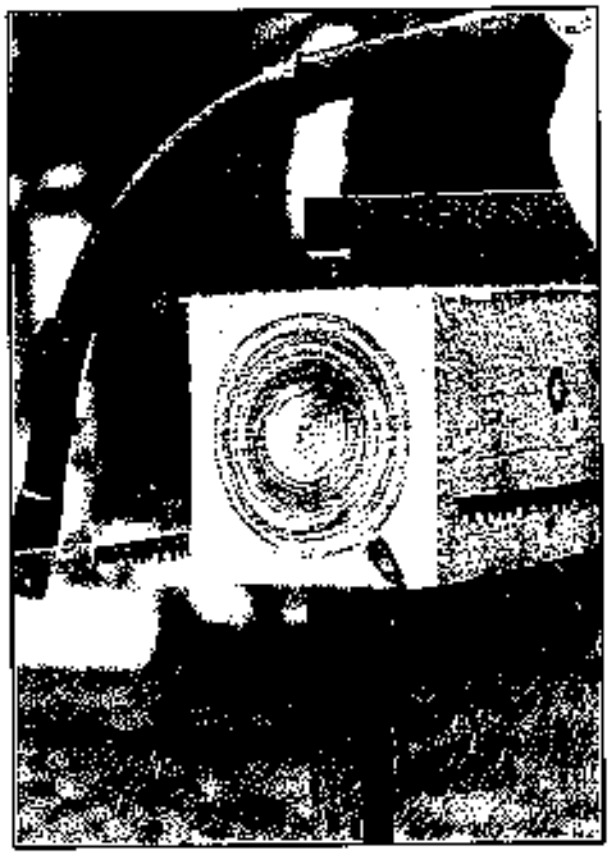





CHAIN THROW

SCHOOL	PARTICIPANTS	SCORE	POINTS
Arkansas *	Poor/Barry	52.945	14.0
VPI	Farnwalt/Fitzgerald	1:02.055	13.0
SFA	Myers/Hosea	1:06.020	12.0
Clemson	Cann/Carter	1:21.055	11.0
NC State	Lane/Whitlow	1:38.730	10.0
Oklahoma	Hitch/Conway	1:36.745	9.0
Georgia	Eades/Guffey	2:13.900	8.0
LA Tech	Tuma/Cowart	2:19.090	7.0
Texas A&M	Moonshadow/G-String	2:27.895	6.0
LSU	Breaux/Lane	2:39.765	5.0
Tennessee	Thomas/Grindstaff	2:46.385	4.0
Auburn	Gillem/Milstead	3:06.610	3.0
Florida	Laurimore/Condon	3:40.335	2.0
Mississippi	Flynt/Aycock	4:48.135	1.0

* - set new record





CROSSCUT — MEN'S

SCHOOL	PARTICIPANTS	SCORE	POINTS
NC State	Lane/Tucker	9.300	14.0
Arkansas	Poor/Wilson	10.620	13.0
LA Tech	McClung/Byrd	10.755	12.0
LSU	Bateman/Sloan	12.710	11.0
Mississippi	Booker/Spigner	14.010	10.0
SFA	Shoults/Magera	14.395	9.0
VPI	Means/Fitzgerald	16.180	8.0
Florida	Lowrimore/Condon	16.355	7.0
Clemson	Bramlett/Clark	17.900	6.0
Texas A&M	Morrison/Black	20.210	5.0
Oklahoma	Butler/Dixon	21.630	4.0
Auburn	Frazier/Milstead	25.145	3.0
Tennessee	Frye/Self	27.685	2.0
Georgia	Buckner/Lake	31.925	1.0



CROSSCUT — WOMEN'S

SCHOOL	PARTICIPANTS	SCORE	POINTS
SFA	Richards/Shaw	10.920	14.0
VPI	Farnwalt/Osborne	17.965	13.0
Mississippi	Vandevere/Rodgers	18.345	12.0
Arkansas	Washburns/Henson	19.060	11.0
NC State	Dewey/Vojta	22.475	10.0
Oklahoma	Lehman/Hitch	27.825	9.0
Tennessee	Wilburn/Hayes	28.900	8.0
LA Tech	Taylor/Bruce	28.930	7.0
Texas A&M	Rider/McAfee	30.210	6.0
Florida	Kelton/Wright	33.105	5.0
LSU	Shilling/Hebert	40.890	4.0
Clemson	Ramey/Ryan	43.190	3.0
Auburn	- no team -	NA	2.0
Georgia	- no team -	NA	1.0





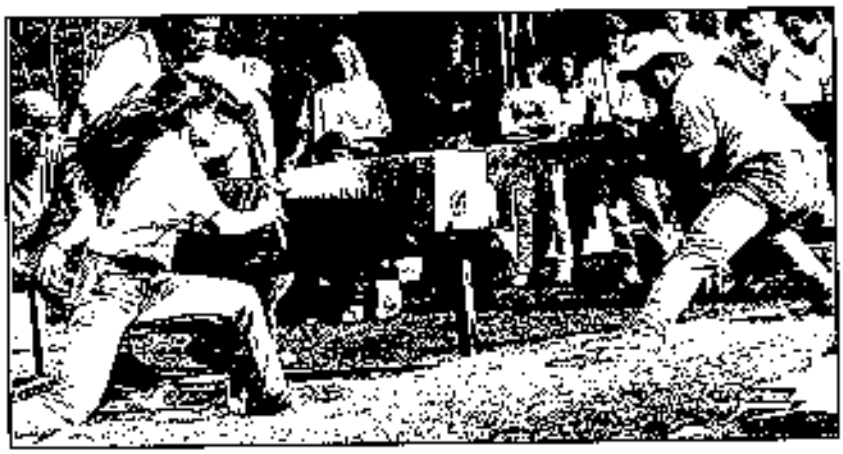

CROSSCUT — JACK & JILL

SCHOOL	PARTICIPANTS	SCORE	POINTS
LA Tech	Byrd/Steinkamp	15.110	14.0
Texas A&M	Gill/McAfee	16.500	13.0
SFA	Shoults/Richards	19.210	12.0
Clemson	Bramlett/Ryan	20.085	11.0
Arkansas	Tompkins/Henson	21.630	10.0
NC State	Whitlow/Case	22.335	9.0
VPI	Fitgerald/Farnwalt	22.425	8.0
Florida	Condon/Kelton	22.770	7.0
Mississippi	Booker/Rodgers	34.530	6.0
Georgia	Buckner/Ramey	35.660	5.0
Oklahoma	Butler/Hilton	36.415	4.0
LSU	Sloan/Hebert	38.450	3.0
Tennessee	Thomas/Wilburn	40.825	2.0
Auburn	Milstead/Spersrud	51.710	1.0







KNIFE THROW

SCHOOL	PARTICIPANTS	SCORE	POINTS
SFA	Ralph Pena	8	14.0
Florida	Vince Condon	7	13.0
Arkansas	Mike Poor	5	12.0
LSU	David Bateman	4	11.0
Texas A&M	John Kay	3	8.5
Tennessee	Steve Komar	3	8.5
Mississippi	Jeff Keeton	3	8.5
Clemson	Craig Hill	3	8.5
Georgia	Mitch Buckner	2	6.0
LA Tech	Trent Tuma	1	5.0
NC State	Chip Gross	0	2.5
Oklahoma	Mark Butler	0	2.5
VPI	Tom Fitzgerald	0	2.5
Auburn	Scott Frazier	0	2.5

LOG BIRLING

SCHOOL	PARTICIPANTS	SCORE	POINTS
Arkansas	Tim Pace	1	14.0
Clemson	Sean Bennett	2	13.0
VPI	Tim Dorrell	3	12.0
SFA	John Magera	4	11.0
Oklahoma	James Dixon	5	10.0
NC State	Randy Byrd	6	9.0
LSU	Charles Collins	7	8.0
LA Tech	Craig Viscardis	8	7.0
Auburn	Van Gillem	9	6.0
Mississippi	Terry Latham	10	4.5
Texas A&M	Trampus Black	10	4.5
Tennessee	Scott Davis	11	2.0
Florida	Tim McKay	11	2.0
Georgia	Scott Forehand	11	2.0







LOG CHOP

SCHOOL	PARTICIPANTS	SCORE	POINTS
SFA	Philip Shoults	45.10	14.0
Texas A&M	Brian Gill	1:47.85	13.0
NC State	Chris Stewart	1:48.55	12.0
Arkansas	David Bruyette	1:51.30	11.0
LA Tech	Todd Byrd	2:09.55	10.0
Clemson	Bill Reasonover	2:33.80	9.0
Mississippi	Jason Spigner	3:07.25	8.0
VPI	Don Goebel	4:05.95	7.0
Georgia	Mitch Buckner	4:38.85	6.0
Tennessee	Sid Self	4:40.10	5.0
Auburn	Ernie Walley	5:00.00	2.5
Florida	Vince Condon	5:00.00	2.5
LSU	Roger Swalley	5:00.00	2.5
Oklahoma	David Lehman	5:00.00	2.5







LOG ROLL

SCHOOL	PARTICIPANTS	SCORE	POINTS
Georgia	Eades/Guffey	1:19.99	14.0
NC State	Lane/Tucker	1:27.935	13.0
SFA	Shoults/Vickers	1:39.085	12.0
Arkansas	Phillips/Woodfield	1:44.630	11.0
Clemson	Carter/Cann	1:46.670	10.0
LA Tech	McClung/Byrd	2:24.240	9.0
VPI	Worley/Roddy	2:31.370	8.0
LSU	Breaux/Sloan	2:37.720	7.0
Florida	McCay/Carter	2:58.930	6.0
Tennessee	Lyons/Ridenour	3:18.240	5.0
Oklahoma	Butler/Conway	3:42.470	4.0
Mississippi	Gilmore/Graham	3:55.710	3.0
Auburn	Walley/Revel	4:18.665	2.0
Texas A&M	Walsh/Beasley	4:36.360	1.0





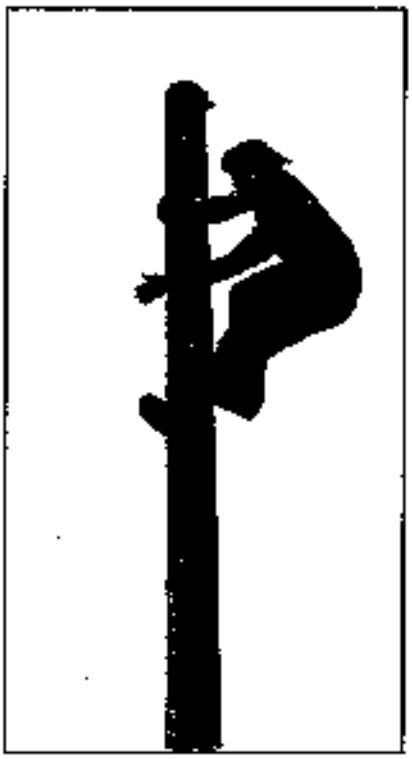



POLE CLIMB

SCHOOL	PARTICIPANTS	SCORE	POINTS
Oklahoma	James Dixon	4.735	14.0
Arkansas	Thomas Barry	4.740	13.0
Georgia	T.J. Maxwell	6.085	12.0
Mississippi	Cliff Hudson	6.140	11.0
SFA	Heath Bowie	6.485	10.0
Clemson	Bill Reasonover	6.620	9.0
Florida	Tim McCay	6.680	8.0
NC State	John Willis	6.895	7.0
Tennessee	Rusty Rhea	8.230	6.0
Texas A&M	Trampus Black	11.375	5.0
LA Tech	Carson Cowart	14.065	4.0
LSU	Greg Barbe	17.145	3.0
VPI	Tim Dorrell	22.150	2.0
Auburn	- no contestant -	NA	0.0

POLE FELLING

SCHOOL	PARTICIPANTS	DEVIATION	POINTS
Mississippi	Charles Graham	0.00 ft.	14.0
Clemson	Craig Hill	0.01	13.0
Auburn	Van Gillem	0.78	12.0
Florida	Steve Lowrimore	0.84	11.0
LA Tech	Kevin Smith	0.90	10.0
Arkansas	Rick Pierce	1.01	9.0
SFA	Ralph Pena	1.21	8.0
VPI	Joe Ferdinandsen	1.26	7.0
LSU	David Bateman	1.82	6.0
Georgia	Mitch Buckner	1.83	5.0
Texas A&M	Mark Beasley	1.88	4.0
Tennessee	Rusty Rhea	2.14	3.0
NC State	Rodney Buchanan	3.01	2.0
Oklahoma	Dennis Flinn	3.17	1.0





CONCLAVE V.I.P.















OVERALL STANDINGS

1.	Arkansas	270.50
2.	SFA	262.50
3.	Clemson	241.25
4.	Mississippi	213.75
5.	NC State	211.50
5.	VPI	211.50
6.	LA Tech	190.50
7.	Florida	176.50
8.	Tennessee	167.50
9.	Oklahoma	155.00
10.	Georgia	152.50
11.	LSU	140.50
12.	Texas A&M	129.75
13.	Auburn	90.75

TECHNICAL

SFA	118.50
Clemson	116.25
Arkansas	112.50
VPI	108.00
Mississippi	105.75
Tennessee	103.50
Florida	93.00
LA Tech	91.50
NC State	90.00
Oklahoma	85.50
Georgia	84.00
LSU	58.50
Auburn	56.25
Texas A&M	36.75

PHYSICAL

Arkansas	158.00
SFA	144.00
Clemson	125.00
NC State	121.50
Mississippi	108.00
VPI	103.50
LA Tech	99.00
Texas A&M	93.00
Florida	83.50
LSU	82.00
Oklahoma	69.50
Georgia	68.50
Tennessee	64.00
Auburn	34.50



W. E. RAGLAND
LOGGING INC.
SCOTTSVILLE, VA.



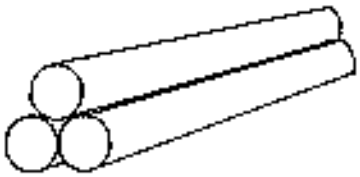

SCHEDULE of HOSTING

	WESTERN	EASTERN
1992	LSU/Louisiana Tech	
1993		Tennessee
1994	Stephen F. Austin	
1995		Florida
1996	Arkansas	
1997		Georgia
1998	Oklahoma State	
1999		NC State
2000	LSU/Louisiana Tech	
2001		Auburn
2002	Texas A&M	
2003		Clemson
2004	Mississippi State	
2005		Virginia Tech

UNOFFICIAL ASFC CONCLAVE RECORDS

1958 - 1991

1983	Archery	Dignum	Texas A&M	150.0 pts.
1986	Axe Throwing	Feggeller	VA Tech	14.0 pts.
1989	Bow Sawing	Sontag	NC State	9.22 sec.
1974	Chain Throw (1 man)	Shaw	Arkansas	45.00 sec.
1991	Chain Throw (2 man)	Poor/Barry	Arkansas	52.95 sec.
1988	Knife Throw	Magera	SFA	11.0 pts.
1989	Jack/Jill X-cut	Maddaloni/Mitchell	Florida	10.50 sec.
1976	Log Chopping	Bond	SFA	31.70 sec.
1976	Log Rolling	Neely/Nipp	Arkansas	28.9 sec.
1990	Men's X-cut	Hyde/Lane	NCSU	7.95 sec.
1979		Carter/Gorman	SFA	6.19 sec.*
1966	Pole Climbing	Silker	OSU	2.00 sec.
1985	Pole Felling	Maynard	Arkansas	61.0 sec.**
1982	Women's X-cut	Allison/Marvin	VA Tech	8.70 sec.

* - set with m tooth saw which was outlawed
** - fastest time for direct hit

Financial Report

REVENUES	
Dues	$2800.00
Donations	2075.00
Registration	15707.95
Southern Forester Ads	1500.00
	$22082.95
EXPENSES	
Awards	$ 100.00
Bands	1200.00
Damages	20.00
Dinners	1236.87
Camp (banquet, 4 meals, facilities)	12760.00
Insurance	1937.36
Materials	690.75
Misc. (phone bills, stamps, ect..)	557.97
Southern Forester Printing	2000.00
T-shirts	1580.00
	$22082.95

MINUTES
ASSOCIATION OF SOUTHERN FORESTRY CLUBS
34th ASFC CONCLAVE

VIRGINIA TECH
MARCH 22, 1991

The meeting was called to order at 8:04 p.m. by Mike Worley, 1991 ASFC President. The roll was taken and those present at the meeting were representatives from: Arkansas, Clemson, Florida, Georgia, Louisiana Tech, Mississippi State, North Carolina State, Stephen F. Austin, Tennessee, Texas A & M, and Virginia Tech. Auburn, Louisiana State, and Oklahoma were not represented.

The 1991 ASFC officers were introduced: Mike Worley, President; Cheron Farnwalt, Secretary; Tom Fitzgerald, Treasurer; Duane Means and Danny Rider, Southern Forester Editors; Mark Ward; Physical Events Coordinator.

It was decided not to read the minutes from the 1990 meeting. Open floor for discussion.

General comments were made. The request from Illinois that they become a part of the ASFC was briefly discussed. It was decided in order to accept them as an ASFC member the Constitution would need revision (Article III, Section A). Therefore, it was decided to leave it up to the Louisiana hosts to invite them on a non-competitive invitation next year.

MOTION by Clemson to have a background check on Illinois prior to deciding to accept them in ASFC. Seconded by Mississippi State. MOTION PASSED unanimously.

MOTION by Louisiana Tech that the rules be amended to specify appropriate clothing be worn for the crosscut and bowsaw events. Specifically, shoes, long pants, and shirts. Also, the rules for these events should recommend that chaps be worn for crosscutting. Seconded by Arkansas. MOTION PASSED unanimously.

MOTION by Texas A&M Univ. that the dendrology, wildlife, and wood id lists are made consistent year to year. Seconded by Georgia. Further suggestion by Texas A&M Univ. that shrubs should be taken off the dendro list; Georgia disagreed; VA Tech stated that the Conference alternates East to West each year to give everyone a fair shot at technical events which are specific to certain regions, like dendro. Discussion ended with a vote on the motion. In favor 1, opposed 10. MOTION DEFEATED.

MOTION by Georgia that the only eligibility to compete in Conclave events is undergraduate status in a qualified school (see Article III, Section A.,1-3) during the term of the Conclave. Seconded by Clemson. In favor 10, opposed 1. MOTION PASSED.

MOTION by Stephen F. Austin for Conference to clarify Article VIII, Section G of the CONSTITUTION OF THE ASSOCIATION OF SOUTHERN FORESTRY CLUBS which addresses contestant requirements. SFA suggested rewording Section G to read: "The contestant must be an undergraduate enrolled in an ASFC eligible school (see Article III, Section A.,1-3) during the term of the Conclave in which he/she will be competing." Seconded by VA Tech. MOTION PASSED unanimously.

MOTION by Clemson that the photogrammetry test be somewhat standardized to specify possible subject groups, such as: cover typing, parallax measures, flight planning, etc. Seconded by Georgia. Discussion by SFA stated that a similar motion was passed last year; need to amend the photo rules to specify a standard topic list. Discussion ended with a vote. MOTION PASSED unanimously.

MOTION by VA Tech that Clemson be in charge of making a subject list for the photo test to be passed on to Louisiana Tech by May 1, 1991, after which, the list must be approved by all other schools in the ASFC. Seconded by Texas A&M Univ. MOTION PASSED unanimously.

MOTION by Texas A&M Univ. to adjourn the meeting. Seconded by SFA. MOTION PASSED unanimously.

Meeting adjourned at 8:50 p.m.



We treat our Mother with respect. As a company that makes its business from Mother Nature's abundance, it makes good sense to take good care of her resources. That's why we are devoted to the practice of silviculture and the wise forest management that goes with it. When you think about it, the soil is really our factory, so it's to our best interest—and the forest's also—to prevent the land from eroding and to keep the air and water clean. As good stewards of the land, we take care of Mother Nature. And Mother Nature takes care of us.

Chesapeake

Resourceful by nature.

West Point, Virginia 23181 804/843-5000

will receive 2 less points than the total number of participating schools, and so on with each succeeding participant who satisfactorily completes the event receiving one or more points. First place winners in technical events will be awarded a number of points equal to the number of participating schools multiplied by 1.5. Second place winners will receive 1.5 points less than the total number of points awarded first place winners; third place winners will receive 3 points less than the total number of points awarded first place winners and so on with each succeeding participant who satisfactorily completes the events receiving 1.5 or more points.

C. In addition to the 20 standard events established in Section B, there may be a maximum of five (5) contests at the discretion of the host club provided that these contests be specified with rules and explanations at the preceeding Annual Conclave. Requests for omission of any standard contests will be made at the preceding Annual Conclave with a two-thirds (2/3) majority vote necessary for approval.

D. The standard set of rules will be made and approved by the voting members of the ASFC.

E. Selection of judges of all contests will be left to the discretion of the host club except in the event the host club participates; then judging will not be done by members of the host club.

F. Only students presently enrolled in school or department of forestry will be eligible to enter ASFC events. In the case of the University of Florida, the University of the South, and the University of Georgia, freshmen and sophomore students presently enrolled and who have declared an intention of enrolling in the forestry department or school at the beginning of their junior year will also be eligible for participation. Texas A & M can use forestry majors that are in wildlife and enrolled in the School of Natural Bioscience.

G. The contestant must be an undergraduate enrolled in an ASFC eligible school (see Article III, Section A.,1-3) during the term of the Conclave in which he/she will be competing.

H. In the event that the Conclave delegation or spectators from any member school intentionally or otherwise interfere with the progress of any event in the Conclave, that delegation shall forfeit the rights to score any points in that event.

I. V.P.I. is hereby considered a member of the ASFC by vote taken on May 4, 1963. J. A table of random numbers will be used to choose order of teams participating in each event. This order will be sent to each participating school before the Conclave.

K. Contest protests must be filed with a committee of staff members within 15 minutes of the individual infraction. From an alphabetical list, those schools in odd-numbered positions (1, 3, 5, 7, 9, 11, 13) shall provide one staff member for the protest committee for the 1979 Conclave. Those schools in even-numbered positions (2, 4, 6, 8, 10,12,) shall provide one staff member for the 1980 Conclave. This alternate year rotation system shall be continuous.

L. Contestants in the log chopping event must wear hard-toed footwear. The use of skin guards is left to the individual's discretion.

M. Tennessee is hereby considered a member of the ASFC by unanimous vote taken on April 12, 1967.

N. The University of the South is hereby no longer considered a member of the ASFC after the submission of a letter of resignation on April 12, 1969.

O. The University of Kentucky is hereby considered a member of the ASFC by a vote taken on March 29, 1984.

P. Texas A & M is hereby considered a member of the ASFC by a vote taken on April 12, 1975. Q. The host club must supply tentative lists for contests involving lists to member schools by November 1. Complaints or suggestions for revision must be mailed back to the host club by December 1. Final lists must be sent to all clubs by February 1, with no changes being made after this date.

R. Louisiana Tech is hereby considered a member of the ASFC by a vote taken on April 6, 1979. S. West Virginia University member of the ASFC.

T. West Virginia University no longer considered a member of the ASFC after handing in a letter of resignation.

U. The Sportsman Award will be voted on by the Conclave Vice-Presidents. A confidential ballot will be submitted within one hour after the last event to the host club. In case of a tie, the host club will place the deciding vote, otherwise the host club will not vote. Clubs may not vote for themselves.

34TH ASFC CONCLAVE



APPOMATTOX, VIRGINIA



There's more to our forests than trees . . .



. . . there are clear, sparkling streams, productive wildlife habitat for game and carefully protected areas for uncommon and endangered plants and animals . . .

. . . and these renewable forests provide continuing harvests of wood fiber for Westvaco's quality paper, packaging and lumber business.

Westvaco's multiple-use forest stewardship is supported by an ambitious research and technology program, and our special skills are shared with neighboring woodland owners through Westvaco Cooperative Forest Management.

At Westvaco, forestry is much more than just growing trees.

Westvāco
Appalachian Woodlands

P.O. Box 577
Rupert, WV 25984